ARROW

WOODLAN HIGH

Gc
977.201
AL5wo
1969

GEN

ALLEN COUNTY PUBLIC LIBRARY
3 1833 02711 5283

Gc 977.201 AL5wo 1969
WOODLAN HIGH SCHOOL.
ARROW

Digitized by the Internet Archive
in 2010 with funding from
E-Yearbook.com

http://www.archive.org/details/arrow1969wood

1969

CONTENTS

Administration & Faculty	2
Seniors	8
Underclassmen	26
Organizations	40
Activities	59
Sports	87
Jr. High & Special Education	102
Advertisements	108

The Arrow

Administration and Faculty

Principal, Mr. Jack Lee

B.S.--Ball State University

Social Studies, Physical Education

M.E.--Indiana University

Administration

Principal

Assistant Principal, Mr. Harry Henney

Manchester College--Physics,

Math & Business Education

Indiana University--Education

Bookkeeping

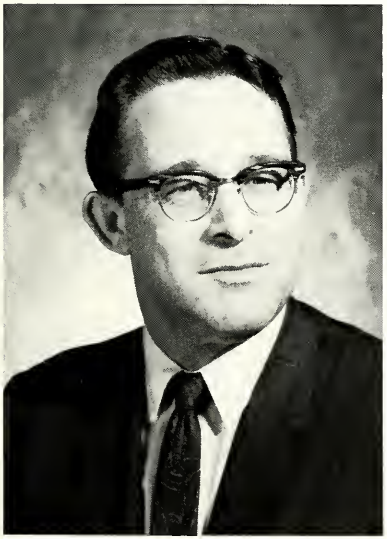

Guidance Director, Mr. George Pond

Ball State--Speech & Hearing Therapy;

Language Arts

Indiana University--Guidance

Howard Baulkey

Joseph E. Bell

John J. Briegel

Algebra I; Trigonometry and Analytics

Typing I; Shorthand I and II

Government; Economics

Edward De Long

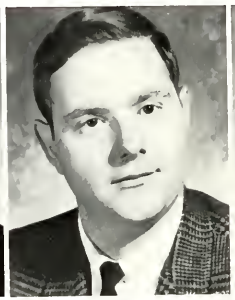

Leland Etzler

Marlene Everson

General Math; Geometry; Algebra II

General Science; Health; Physical Education

Music Education; Vocal Music (Jr. High & High School)

Norman Gilbert

Ray Gilbert

Mark Graham

Health; Physical Education (Jr. High & High School)

Business Arithmetic; Business Law; General Business

Industrial Arts; Mechanical Drafting; Architectural Drafting; Health; Physical Education (Jr. High)

Robert Herman

Diane Lampel

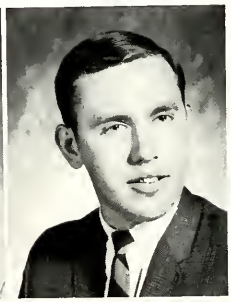

Terry McCollough

World History; Sociology & Geography; English

English; Speech

Vocational Agriculture; Agricultural Science

Chemistry I; General Math; Physics; Advanced Chemistry

Biology; Vocational Agriculture; Sales & Service; Agriculture (Jr. High)

Office Practice; Vocational Business

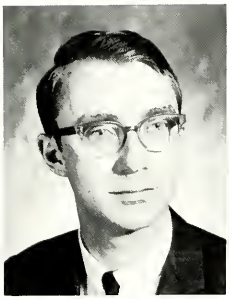

Jerry Miller

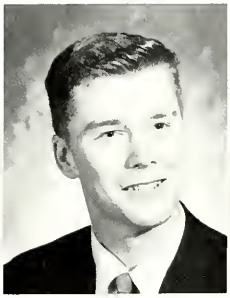

Walter Paxson

Keith Pierson

Art (Jr. High and High School)

English; Home Economics

Industrial Arts

Janice Reifsneider

Nancy Rinehart

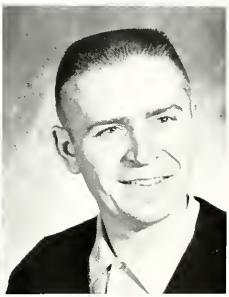

William Schafer

German I,II; Latin I,II

Band (Part Time)

English

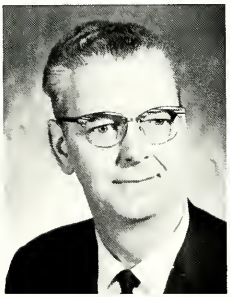

Henry Seger

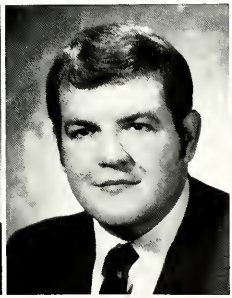

Thomas Snider

Jennifer Stallbaum

Biology; Advanced Biology; Physical Education

Band (Jr. High and High School)

Home Economics

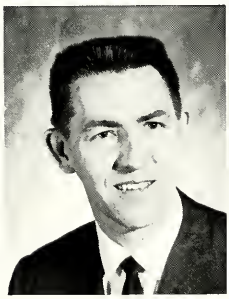

Elmer Strautman

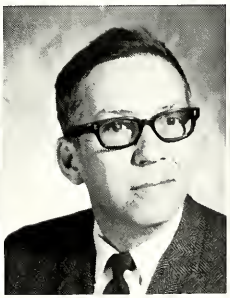

Theodore Taylor

Judy Van Fossen

Martha Weaver — English

Wilma Wetter — Librarian; Audio-visual Director

Janet Witte — English

Ollie Zedaker — U.S. History

Betty Gerbers — Secretary

Gertrude Kneubuhler — Secretary

Cooks: L to R, Mrs. Klopfenstein, Mrs. Scheiderer, Mrs. Rathge, Mrs. Case, Mrs. Stauffer, Mrs. Cotner.

Janitor, Mr. Klopfenstein

Janitors: L to R, Mr. Barley, Mr. Youse, Mr. Roller, Mr. Ehresman, Mr. Phillips.

Mathematics

Science

Guidance Director

Donald Felten

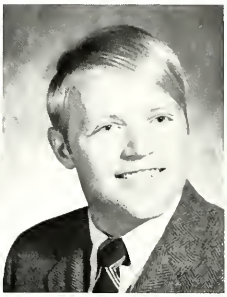

Jess Garman

Caroline Glossenger

History

Geography; Sociology & Geography (High School)

Mathematics

Donald Gundy

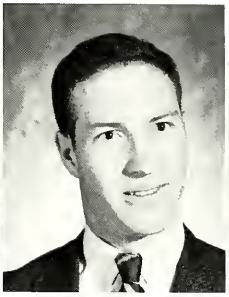

Robert Kummer

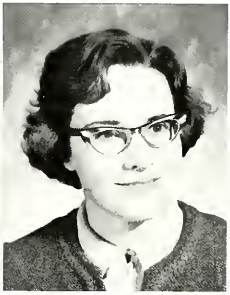

Ann Kreamer

Home Economics; Health

Industrial Arts (Jr. High & High School)

Special Education

Nell Lee

Harold Nelson

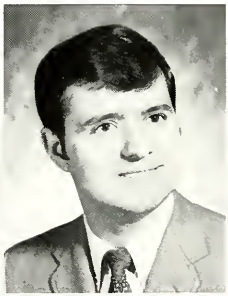

Mark Reed

English

Health & Physical Education (Jr. High & High School)

English

Kathryn South

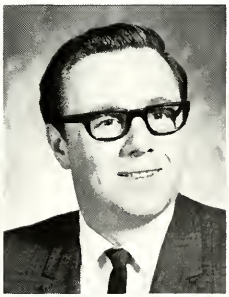

Robert Wiant

Cheryl Wiehe

Seniors

Valedictorian

Henry Nietert is the valedictorian of the graduating class of 1969. He became the top student by maintaining an average of 97.24. Following graduation, Hank plans to attend Manchester College majoring in secondary education.

Salutatorian

Deborah Hisner has been named this year's salutatorian of Woodlan High School. She maintained an average of 97.16 percent. Upon graduation, Debby plans to study cosmetology.

D.A.R. and Citizenship Awards

Joan Delagrange is this year's recipient of the D.A.R. Award. This award is given by the Daughters of the American Revolution to one senior girl in each school. The girl is chosen by the faculty for her qualities of dependability, leadership, patriotism, and service.

Dennis Remenschneider has received this year's Citizenship Award. The student who receives this award is chosen by the faculty for his qualities of character, citizenship, leadership, and scholarship.

3 1833 02711 5283

General Science Club 1; Camera Club 1; Sportsmen's Club 3; Advanced Science and Rocket Club 4, Officer; Social Studies Club 4; FFA 1,2,3,4; Radio Club 2.

GAA 2,3,4; NISBOVA 1,2,3,4; FHA 1,2, 3,4; Newspaper Staff 3,4; FTA 4; College Prep 4; FNA 3; Yearbook Staff 4; Band 1,2,3,4; Chorus 1,2,3,4; Bowling 2,3; Class Play 3,4; Drama Club 2; Librarian 3; Swing Choir 3,4; WLYV Student Reporter 4; Pep Club 4.

FHA 1,2,3,4; Band 1; Bowling 1,2,3,4; Commercial 3,4; Majorette 3,4.

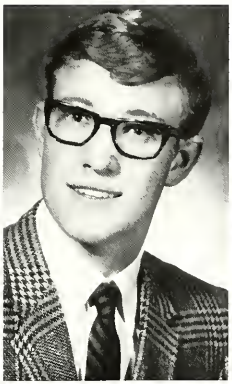

JERRY AMSTUTZ

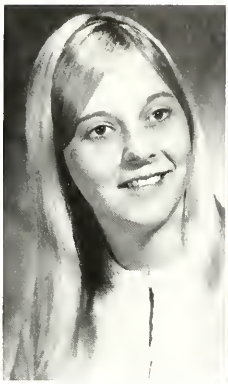

SUE AMSTUTZ

JEANNE BAKER

JONE BALL

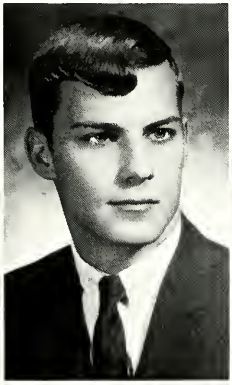

MARK BALOGH

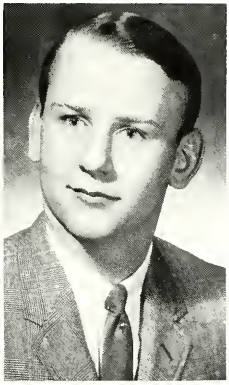

RONALD BANDELIER

GAA 1,2,3,4; FHA 1,2,3,4; Pep Club 1; Cheerleader 1,2,3,4; Bowling 1,2,3,4; Commercial Club 3,4; Librarian 4.

Boys' Intramurals 1; FFA 1,2,3,4; W-Club 3,4, Officer 3,4; College Prep 4; Basketball 1,2,3; Golf 2; Football 2,3,4.

FFA 1,2,3,4; Football 1,2,3,4; Track 2,3; W-Club 3,4; Hi-Y 4; Chorus 2,3,4; Swing Choir 3,4.

Boys' Intramurals 1; Advanced Science and Rocket Club 1; Campus Life 2; Math Club 3; FTA 3,4; National Honor Society 3,4; W-Club 3,4; College Prep 4; Basketball 1; Baseball 2,3; Track 2,3,4; Football 1,2,3,4.

GAA 2,3,4; Art Club 2,3,4; Chorus 2,3,4; Bowling 3,4.

YFC 1,2; Commercial Club 3,4; College Prep 4; Class Play 3.

DAVID BARTLE

BONNIE BECKNER

VICKI BEERBOWER

JOHN BENNETT

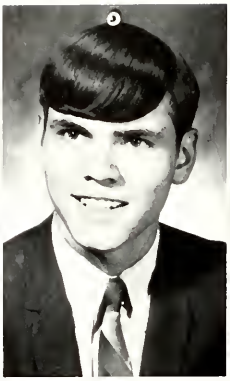

ROBERT BIXLER

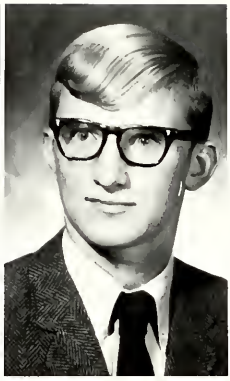

EARL BLANKENSHIP

Boys Intramurals 1,2,4; Bowling 1,2,3,4; Industrial Arts Club 2,3,4; Social Studies Club 3,4.

Campus Life 1,2,3; Bowling 1,2,3; H-Y 4.

FFA 1,2,3,4; Advanced Science and Rocket Club 3,4; Bowling 3,4; W-Club 4; Basketball 1; Track 1,2,3,4; Football 1,2,3.

General Science Club 1; Boys' Intramurals 1,2; Industrial Arts Club 1,2,3,4; Sportsmen's Club 3.

FHA 1,2; NISBOVA 1,2,3,4; GAA 1,2,3,4; Band 1,2,3,4; Chorus 1,2,3,4; National Honor Society 3,4; FNA 3,4; College Prep 4; Class Play 3; Drama Club 1; Pep Club 4.

Boys' Intramurals 1,2; Industrial Arts Club 1,2,3,4; Sportsmen's Club 4; Math Club 4, Officer.

GREGORY BLEVINS

JANIS BOTERF

DANNY BREMER

WILLIAM BREMER

PHYLLIS BRENNEKE

SANDRA BRUNS

FFA 1; Baseball 1; Boys' Intramurals 2; Advanced Science and Rocket Club 3; Social Studies Club 4; Hi-Y 4; Bowling 2,3,4.

GAA 1,2,3; FHA 1,2,3, Officer 1; Chorus 1,2,3,4; NISBOVA 3; Newspaper Staff 3; FTA 3,4; National Honor Society 3,4, Officer 4; College Prep 4; Swing Choir 3; Librarian 4; Girls' Volleyball 4.

Campus Life 1; FHA 1,2,3,4; Commercial Club 3,4; GAA 4; Pep Club 4.

FFA 1,2,3,4; Cross Country 1,2; Track 1,2; W-Club 3; Newspaper Staff 4.

Art Club 1,2,3,4; Officer 1,2; Band 1,2, 3,4; Campus Life 2,4; College Prep 4.

FHA 1,2,3,4; GAA 1,2,3,4, Officer 4; Band 1,2,3; Bowling 1,2,3,4; Commercial Club 3,4; Chorus 3,4; Newspaper Staff 4; Pep Club 1; Cheerleader 2,3,4.

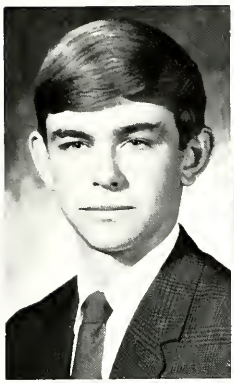

TODD CARPENTER

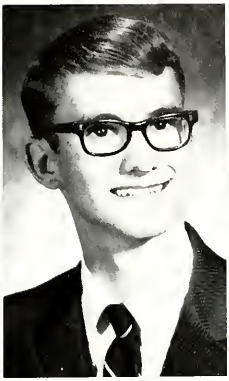

ALAN CLAYTON

RHONDA COPENHAVER

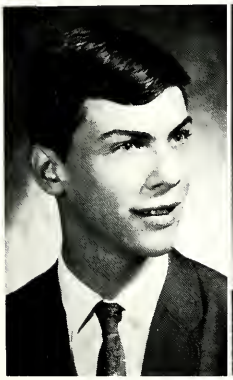

STEVEN COWAN

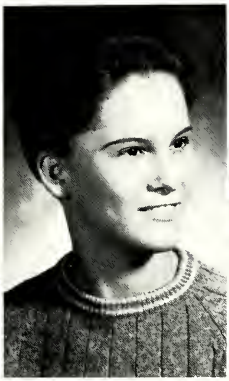

CHERYL DELAGRANGE

JOAN DELAGRANGE

Art Club 3; Social Studies Club 3,4; Chorus 4; New Haven High School 1,2.

Y-Teens 1; Campus Life 2; Commercial Club 3,4; Newspaper Staff 4, Co-editor; Pep Club 4.

GAA 1,2,3,4; Drama Club 1; Band 1,2,3,4; Pep Club 1,2; Campus Life Club 1,2,3,4; Officer 2,4; FHA 2,3,4, Officer 4; National Honor Society 3,4; College Prep 4; Bowling 2,3,4; Class Treasurer 3, Vice-President 4; Class Play 4; Swing Choir 3,4; Talent Contest Winner 1,3; Homecoming Attendant 3; Homecoming Queen 4; Prom Queen 3; Miss Teenage Ft. Wayne Finalist.

Band 1; FHA 1,2,3,4, Officer 4; Art Club 2; FNA 3; Chorus 2,3,4; National Honor Society 3,4; Secretary 4; College Prep 4; Commercial Club 4, Officer 4; Class Play 4; Librarian 3; Homemaking Award 2; WLYV Student Reporter 3; Class Reporter 2; Pep Club 4.

Boys' Intramurals 1,2; Industrial Arts Club 1,2,3; Advanced Science and Rocket Club 3,4; Chess-Checkers Club 4; College Prep 4; Football 3; Class Play 4.

Band 1,2,3,4; FFA 1,2,3,4, Officer, Star Green Hand Award; Sportsmen's Club 3,4.

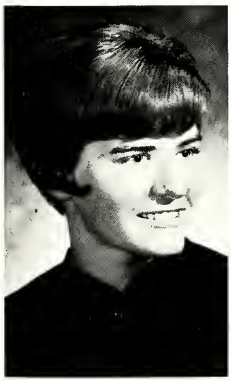

SUSAN DICK

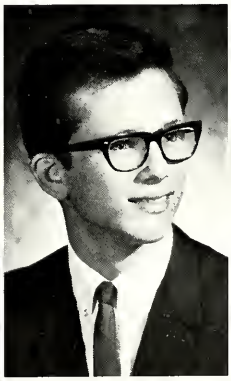

ALAN DINGER

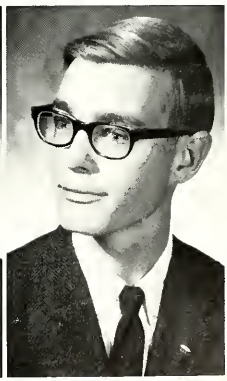

CHARLES DIX

SUZANNE DIX

MARCIA DOWNING

JOHN EAGER

Band 1,2; FHA 1,2,3,4; GAA 2,3,4; Chorus 2,3,4; Bowling 2,3,4; Pep Club 1,4; Commercial Club 3; Newspaper Staff 4; FTA 4; College Prep 4.

Y-Teens 1; Chorus 1; GAA 2,3,4; Commercial Club 3,4; Newspaper Staff 4; College Prep 4; Yearbook Staff 4.

Industrial Arts Club 1; NISBOVA 1,2,3,4; Band 1,2,3,4; Advanced Science and Rocket Club 2,3,4, Officer 3; Math Club 2,3,4, Officer 4; Newspaper Staff 3; Sportsmens' Club 3; College Prep 4; Baseball 1; Dance Band 2,3,4; Swing Choir 3.

General Science Club 1; FFA 1,2,3,4, Officer 3,4; State Farmer Degree 3; NISBOVA 1,2,3,4; FTA 2,3,4; College Prep 4; National Honor Society 3,4; Band 1,2,3,4; Chorus 2; Football 1,2; Class Play 3; Librarian 2,3,4; Swing Choir 3,4; Dance Band 1,2,3,4; Drum Major 3,4.

Bowling 1; Advanced Science and Rocket Club 2; Sportsmen's Club 3, Officer 3; College Prep 4; Chess-Checkers Club 4, Officer; FFA 1,2,3,4, Officer 3,4.

General Science Club 1; Band 1,2,3,4; Advanced Science and Rocket Club 3,4, Officer 2; NISBOVA 2,3,4; Hi-Y 3,4, Officer 3,4; Football 1,2,4; Basketball 1; Boys' Intramurals 3; W-Club 4.

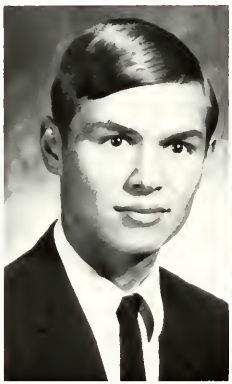

STEVEN EHLE

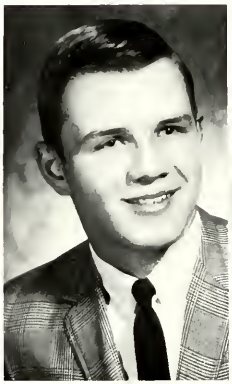

DOUGLAS EMENHISER

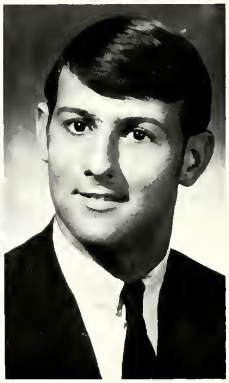

LEWIS ERNE

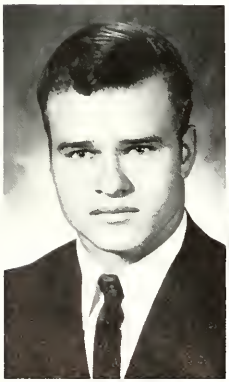

SCOTT FEASBY

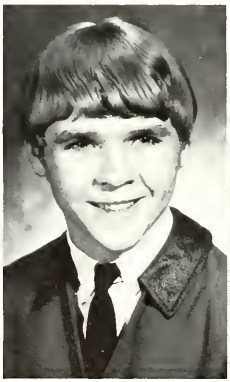

LEONARD FIEDLER

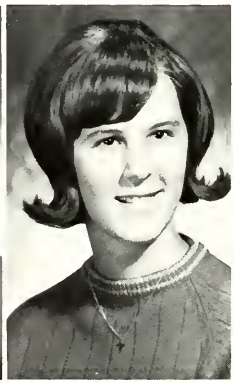

DEBORAH FISHER

FFA 1,2,3,4; W-Club 4; Chess-Checkers Club 4; College Prep 4; Bowling 3,4; Track 2,3,4; Football 2,3,4; Golf 4.

Art Club 1,2,4; Social Studies Club 4; Chorus 4; General Science Club 2.

Pep Club 1; FHA 1,2,3,4; Campus Life 1,2,3; Commercial Club 4.

GAA 2,3,4; Chorus 3,4; Campus Life 2; Y-Teens 2; Pep Club 2; FHA 3, Bowling 3; Commercial Club 4.

FHA 1,2,3,4; GAA 2,3; Chorus 3; College Prep 4; Librarian 1,2,3,4; Pep Club 4.

Chorus 2,3,4; Y-Teens 2,3, Officer 4; NISBOVA 3,4; Swing Choir 3,4; Bowling 4; Art Club 4; GAA 4; Newspaper Staff 4; Mt. Clemens High, Detroit, Michigan 1,2.

ESTHER FOGLESON

MELISSA FUELLING

SANDRA FULTON

TERESA GARMATER

DEBBRA GERBERS

REBECCA GERBERS

GAA 1,2,3,4, Officer 3; Band 1,2,3,4; Chorus 1,2,3,4; NISBOVA 2,3,4; FHA 2,3,4, Officer 3,4; Bowling 2,3,4; FTA 3,4; Officer 3; College Prep 4; Swing Choir 3,4; Dance Band 2,3,4; CAP 3; Prom Attendant 3; Valentine Dance Attendant 2.

GAA 1,2,3,4; FHA 1,2,3,4; Chorus 1,2,3,4; Bowling 1,2,3,4; Pep Club 1,4; Commercial Club 3,4; College Prep 4.

GAA 1,2,3,4; FHA 1,2,3,4; Bowling 2,3,4; Pep Club 1,4; FTA 3,4, Officer 4; College Prep 4; Yearbook Staff 4; Newspaper Staff 4; Cheerleader 1; Class Vice-president 1, Reporter 3; Alternate Hoosier Girl's State.

Bowling 1,2,3,4; Golf 2,3,4; Football 1,3; Baseball 1; Industrial Arts Club 2,3,4; Boys' Intramurals 1,2; Social Studies Club 4, Officer.

FHA 1,2,3,4; Campus Life 1,2,3,4; Officer 4; National Honor Society 3,4; Band 1,2; College Prep 4; Crisco Award 2.

FHA 1,2,3,4; Band 1,2,3,4; Campus Life 1,2,3; NISBOVA 3,4; Chorus 2,3,4; Commercial Club 4; Pep Club 4; Swing Choir 4; Crescendos 3,4; Librarian 4.

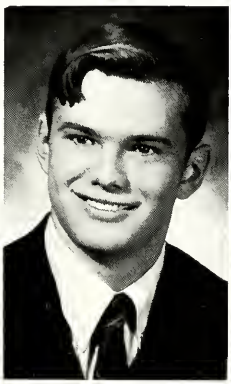

ROGER GERBERS

DORIS GERIG

EMILY GERIG

GLORIA GERIG

RICHARD GRAVES

RALPH GUNDY

FHA 1,2,3,4; Chorus 1,2,3; GAA 2,3,4; Bowling 2,3,4; Commercial Club 3,4; Pep Club 1,4.

FFA 1,2,3,4; Advanced Science and Rocke Club 2.

Art Club 1; Advanced Science and Rocket Club 1,2,3,4; Math Club 4, Officer; Colle Prep 4; Sportsmen Club 4; Class Treasurer Football 1,2,3; Hoosier Boys' State; Class Play 4, Student Director.

NISBOVA 1,2,3,4; FHA 1,2,3,4; Band 1,2, 3,4; Chorus 1,2,3,4; Campus Life 2,3,4; College Prep 4; Y-Teens 3; Home Ec. Award 2; Crescendos 3,4; Pep Club 4.

Boys' Intramurals 1; Industrial Arts Club 2,3,4; Bowling 4; Social Studies 4; Cross Country 2.

Camera Club 1,2; Industrial Arts Club 3,4; General Science Club 1; Radio Club 2.

SHARON HADLEY

RODNEY HANEFELD

ROGER HARRIS

ERRICK HAUKE

DEBORAH HELMKE

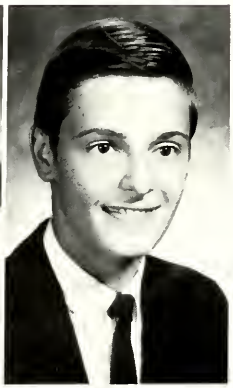

ROBERT HESSE

General Science Club 1; Industrial Arts Club 1,2; Student Council 1,2,3,4, Vice-President 3, President 4; Pep Club 1,4; Bowling 3; FTA 3,4; Officer 4; Camera Club 3,4, Officer 4; W-Club 3,4; College Prep 4; Basketball 1,2; Track 2,3,4; Football 1,2,3,4.

FHA 1,2,3,4; GAA 2,3,4; Newspaper Staff 3,4; Commercial Club 3,4; College Prep 4

Track 2,3,4; Cross Country 2,3,4; Sportsmen's Club 3; W-Club 4; Industrial Arts Club 4.

Advanced Science and Rocket Club 2,3,4; Bowling 1,2,3; Boys' Intramurals 3,4; Camera Club 3,4; Math Club 2,3; College Prep 4; National Honor Society 3,4; Student Council 3,4; Chess-Checkers Club 4; General Science Club 1; Class Plays 3,4; FTA 2; Prom King 3.

Boys' Intramurals 1; Sportsmen's Club 2,3, Officer 3; Industrial Arts 3; Chess-Checkers Club 4; FFA 1,2,3,4; College Prep 4; Football 1,3.

FHA 1,2,3,4, Officer 1,3; Campus Life 2,3,4, Officer 2; Student Council 2,3,4, Secretary 4; Y-Teens 2,3, Officer 2,3; National Honor Society 3,4; Newspaper Staff 4; College Prep 4; Yearbook Co-editor; Class Treasurer 2, Secretary 3, Reporter 4; Crisco Award 1; Girls' Volleyball 3; Homecoming Attendant 3,4; Prom Attendant 3; CAP 3.

GARY HILL

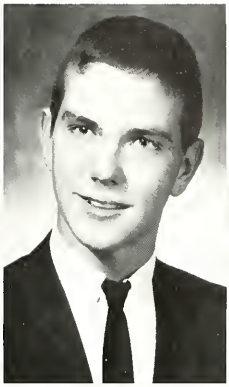

THOMAS HIRSCH

DEBORAH HISNER

BRENDA HOEPPNER

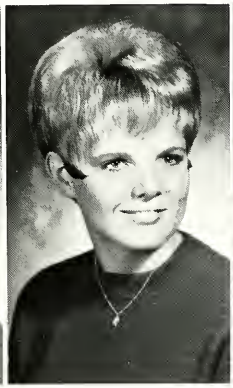

CONNIE HOEPPNER

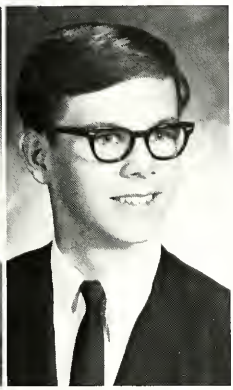

JAMES HULBERT

FHA 1,2,3,4, Officer 4; Chorus 1,2,3,4; FTA 3,4; Pep Club 1,4; College Prep 4; Volleyball 3; Talent Winner 3.

GAA 1,2,3,4; FHA 1,2,3,4; Student Council 1,2,4; Commercial Club 3,4, Officer 3,4; Newspaper Staff 4; Band 1,2; Class Vice-President 2; Cheerleader 1,2,4; Class Play 3,4; Homecoming Attendant 4; Prom Attendant 3; Bowling 1,3; Pep Club 1.

Campus Life 1,2,3,4, Officer 3,4; Band 1,2, 3,4; Dance Band 2,3,4; NISBOVA 2,3,4; Creative Writing 1,2, Officer 2; College Prep 4; Newspaper Staff 4; Art Club 4; Camera Club 1; Class Play 3.

Boys' Intramurals 1,2,3,4; Industrial Arts 1,2,3,4; Sportsmen's Club 3; Newspaper Staff 4; Football 1,2.

FHA 1,2,3,4; Chorus 1,2; Y-Teens 4; Newspaper Staff 4.

GAA 1,2,3,4; FHA 1; Bowling 3; Commercial Club 3,4; Newspaper Staff 4; Yearbook Co-editor; Librarian 3,4; Pep Club 4.

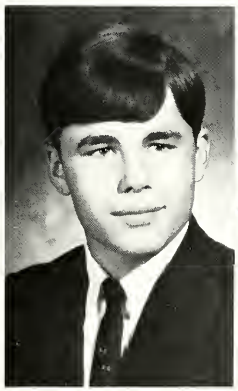

JAMES INLOW

LYNDA JACKSON

BARBARA JAMES

SUSAN KANE

JANET KASNER

JANIS KNAPP

GAA 1,2,3,4; FHA 1,2; Art Club 4; Chorus 2,3; Bowling 2,3,4; Newspaper Staff 4; Commercial Club 3.

FHA 1,2,3,4; GAA 2,3,4; NISBOVA 3,4; Commercial Club 3,4; Chorus 1,2,3,4; Bowling 2; College Prep 4; Librarian 1,3; Swing Choir 3,4; Pep Club 1,4.

GAA 1,2,3,4; Art Club 2; FHA 1,2,3,4; Commercial Club 3; Chorus 2,3; Bowling 2,3,4; Y-Teens 2,4; Pep Club 4.

FFA 1,2,3,4, Officer 4; W-Club 3,4; FTA 3,4; College Prep 4; Basketball 1,2; Football 1,2,3,4.

Industrial Arts Club 1,2,3,4; W-Club 2,3,4; College Prep 4; Boys' Intramurals 1; Football 3; Golf 2,3,4; Cross Country 1,4; Baseball 2,3,4; Basketball 1,2,3,4; Boys' Volleyball 4; Class Treasurer 1.

FHA 1,2,3,4; GAA 4; Y-Teens 4.

DAVID KNEUBUHLER

JACK KOCH

JAN KUEHNERT

LINDA LENGACHER

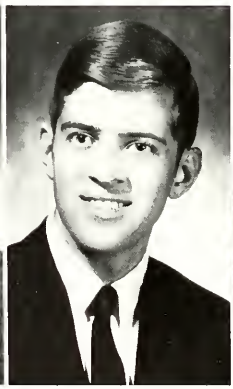

RALPH LENGACHER

CONNIE LITMER

GAA 1,2,3,4; FHA 1,2,3,4; Chorus 2; Bowling 2,4; Commercial Club 4.

Camera Club 1; Advanced Science and Rocket Club 2; Industrial Arts Club 1,2,3; Campus Life 3,4.

GAA 1,2; FHA 1,2,3,4; Art Club 1; Pep Club 1; Bowling 1,2; Commercial Club 3; Newspaper Staff 4; Y-Teens 4, Officer; Librarian 4.

FHA 1,2,3,4; NISBOVA 1,2,3,4; Band 1,2, 3,4; Chorus 1,2,3,4; Crescendos 3,4; GAA 2,3,4; FNA 3,4, Officer 4; College Prep 4; Hoosier Girls' State 4.

FHA 1,2,3,4; Chorus 1; GAA 2,3,4; Commercial Club 3,4; Newspaper Staff 4; Librarian 3.

FFA 1,2,3,4; State FFA Proficiency Award 3; Track 2,3; Cross Country 2,3; W-Club 3; Boys' Volleyball 3; Advanced Science and Rocket Club 4; Sportsmen's Club 4.

JULIE LITZENBERG

BARBARA LOTHAMER

LYNN LOUDEN

CHRISTINA MADDEN

MICHAEL McMAKEN

TERRY MELCHER

GAA 1,2,3,4; FHA 1,2,3,4; Band 1,2,3,4; Chorus 1,2,3; Pep Club 1,4; Bowling 2,3,4; Commercial Club 3,4.

Industrial Arts Club 1,2,3,4; Boys' Intramurals 1,4; Basketball 1; Cross Country 1; Baseball 2; W-Club 2; Newspaper Staff 4.

Industrial Arts Club 1,2,3,4; Boys' Intramurals 1,2; Football 1,2,3,4; Track 1; W-Club 2,3,4; College Prep 4.

GAA 1,2,3,4; FHA 1,2,3,4; Bowling 1,2, 3,4; Pep Club 1; Majorette 3,4; Commercial Club 3,4.

GAA 1,2,3,4; FHA 1,2,3,4; Pep Club 1; Band 1; Bowling 2,3; Girl's Volleyball 3,4; Summer Study to Europe 3; Chorus 2,3,4; FTA 3,4; College Prep 4; National Honor Society 3,4; Librarian 4.

GAA 2,3,4; FHA 1,2,3,4; Pep Club 1; Chorus 1,2,3,4; Bowling 2,4; Commercial Club 3,4, Officer 4; Newspaper Staff 4; Librarian.

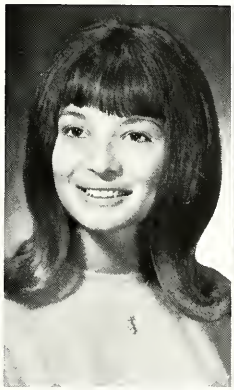

VICKIE MESSMANN

JACQUELINE MEYER

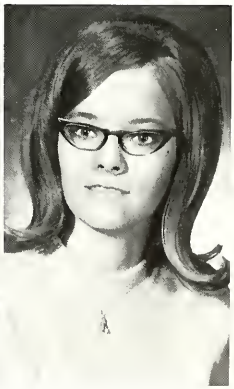

MARCIA MITCHELL

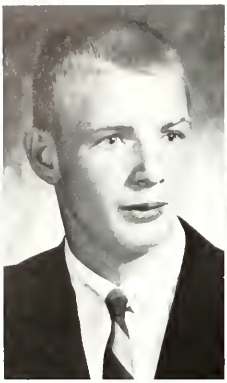

DONALD MOEHRING

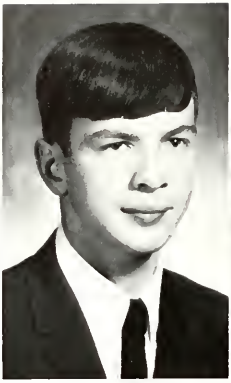

MICHAEL MOORE

RITA MOORE

FFA 1,2,3,4; Cross Country 1; Bowling 1,2; Chorus 1,3; Sportsmen's Club 3,4.

Industrial Arts Club 1,2,3,4; Boys' Intramurals 1; Basketball 1; Cross Country 1,2; Baseball 2,3,4; Golf 2,3,4; Boys' Volleyball 2,3,4; W-Club 2,3,4; College Prep 4; Hi-Y 4.

GAA 1,2,3,4; FHA 1,2,3,4; Art Club 1,2,3; Pep Club 1; Girls' Volleyball 3; Commercial Club 4.

Industrial Arts Club 1,2,3,4; W-Club 2,3,4; Basketball 1,2; Baseball 2,3,4; Football 1,2,4; Bowling 3,4, Single's Winner 3; College Prep 4.

General Science Club 1; Football 1; Social Studies Club 2,3,4, Officer 3,4; Advanced Science and Rocket Club 3; Art Club 4.

Camera Club 1; Art Club 2,3,4; Campus Life 4.

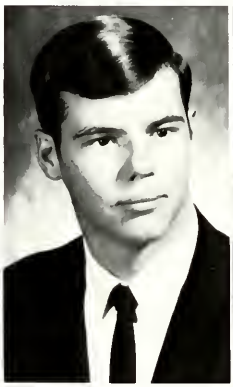

RANDY MULL

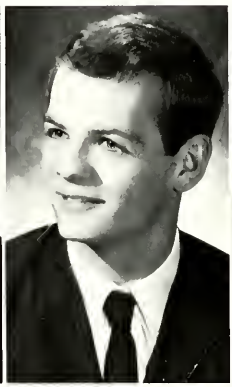

MICHAEL NELSON

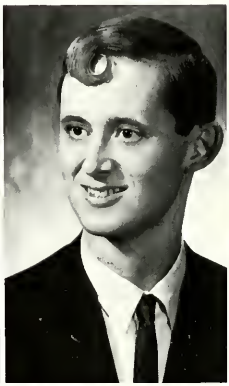

ROGER NICCUM

HENRY NIETERT

JULIA NOWAK

KAREN ORT

General Science Club 1; Chorus 1,2; W-Club 2,3,4; Math Club 2,3,4, Officer 3; FTA 2,3,4, Officer 3,4; National Honor Society 3,4, Officer 4; Yearbook Staff 4; Basketball 1,2; Track 1,2,3,4; Football 1,2,3,4; Hoosier Boys' State; Class Reporter 1; Class President 2,3.

FHA 1,2,3,4; GAA 2,3,4; Bowling 1,2,3,4; Y-Teens 1,2; Pep Club 1; Chorus 1,2,3; Commercial Club 4.

FHA 1,2,3,4; Y-Teens 3,4, Officer 4; Newspaper Staff 4.

Boys' Intramurals 3; Track 3; Social Studies Club 4; Industrial Arts Club 4.

Industrial Arts Club 1,2,3,4; Art Club 2,3,4; Bowling 3; W-Club 3,4; Boys' Intramurals 4.

Boys' Intramurals 1; Industrial Arts Club 1,2,3,4; Cross Country 3.

ROGER PARKER

GEORGE PERKINS

RAYMOND PETERS

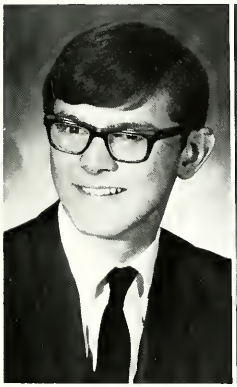

TIMOTHY PETERS

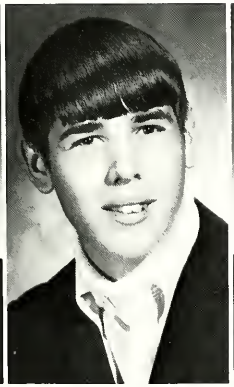

DONALD PLUMB

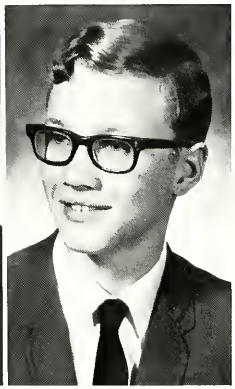

KEVIN RAYNOR

Boys' Intramurals 1,2,3,4; Industrial Arts Club 1,3,4; Basketball 1,2; Cross Country 1; Football 2; Sportsmen's Club 3; Newspaper Staff 4.

Boys' Intramurals 1; Band 1,2,3,4; Advanced Science and Rocket Club 2,3,4; Sportsmen's Club 3,4.

General Science Club 1; Camera Club 1; Advanced Science and Rocket Club 1,3,4, Officer 3,4; FFA 2,3,4; Radio Club 2, Officer; Sportsmen's Club 3; Social Studies Club 4.

FFA 1,2,3,4; Sportsmen's Club 2,3; Chess-Checkers Club 4, Officer; College Prep 4.

Boys' Intramurals 1; Industrial Arts 1; Art Club 1,2; Chorus 1,2,3,4; Swing Choir 3,4; FTA 2,3,4, Officer 4; Football Manager 2,3,4; W-Club 3,4; NISBOVA 3,4; Math Club 3; National Honor Society 3,4; College Prep 4.

GAA 1,2,3,4; FHA 1,2,3; Bowling 1,2,3,4; Bowling Winner 2,3; Chorus 1,2; Y-Teens 2; Commercial Club 3,4; Art Club 4.

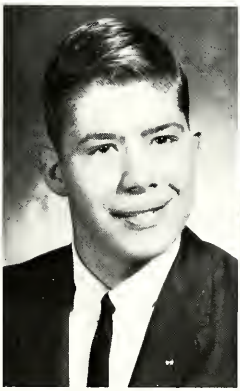

NEAL REKEWEG

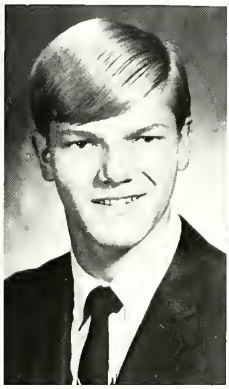

DENNIS REMENSCHNEIDER

SUE REMENSCHNEIDER

DAVID RICH

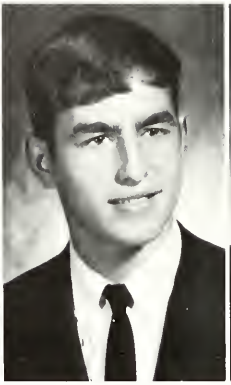

STUART ROEMKE

TIMOTHY ROTH

Chorus 1,2,3,4; Campus Life 1,2,3,4, Officer 1,2,3; W-Club 2,3,4; Basketball 1; Baseball 2,3,4; Track 1,3; Football 1,2; Boys' Intramurals 3; NISBOVA 3,4; College Prep 4; Class Play 4; Class President 1.

FFA 1,2,3,4; Advanced Science and Rocket Club 1,2,3,4, Officer 4; College Prep 4; Chess-Checkers Club 4.

Industrial Arts Club 1,2,3,4; Boys' Intramurals 1,2,3; Sportsmen's Club 3.

General Science Club 1; Boys' Intramurals 1,2; Student Council 2; W-Club 2,3,4; Math Club 2,3; Advanced Science and Rocket Club 2,3,4, Officer 3; College Prep 4; Camera Club 4, Officer; Basketball 1; Manager 2; Track 2,3,4; Football 1,2,3,4; Golf 2,4.

FHA 1,2,3,4; GAA 2,3,4; Commercial Club 3,4, Officer 4; Newspaper Staff 4.

FFA 1,2,3,4, Officer; Band 1; Basketball Manager 2; Football Manager 1,2,3,4; W-Club 2,3,4; Advanced Science and Rocket Club 3,4; College Prep 4; Yearbook Staff 4.

MICHAEL ROTHGEB

LINDA SAVIEO

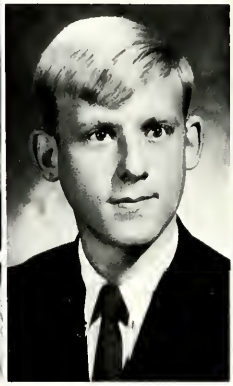

MICHAEL SCHAPER

SUSAN SCHAPER

SARAH SCHEIDERER

ROSA SCHWARTZ

FHA 1,2,3,4; Chorus 1,2,3,4; Campus Life 1; Y-Teens 1; GAA 2,3,4; Art Club 2; Commercial Club 4.

FHA 1,2,3,4; Chorus 1,2,3,4; Pep Club 1,4; GAA 1,3,4; Campus Life 2,3, Officer 3; NISBOVA 3,4; Librarian 2,4; Swing Choir 3,4; Commercial Club 4, Officer; Class Play 3,4.

FHA 1,2,3,4, Officer 1,2; Campus Life 1; Chorus 1,2,3; Junior Homemaking Degree 3; Librarian 1,4; National Honor Society 3,4; FNA 3,4; College Prep 4; Yearbook Staff 4.

Bowling 1; Camera Club 1,2; Industrial Arts Club 1,2,3; Advanced Science and Rocket Club 2,3,4.

Art Club 1,2,3,4; FHA 1,2,3,4 Officer 4; Chorus 1,2,3,4; NISBOVA 2,3,4; Swing Choir 3,4; Newspaper Staff 3,4; College Prep 4; Pep Club 4.

Art Club 1,2,3,4; Y-Teens 1; Librarian 3; FNA 3,4; Chorus 3,4; Newspaper Staff 4.

CARY SELL

APRYL SHIFLER

SANDRA SPRINGER

WANDA SPRINGER

DEBORAH SOMERS

CYNTHIA STELLHORN

FNA 1,2,3,4; Commercial Club 3,4; Pep Club 4.

GAA 2,3,4; Art Club 2; FHA 2; Chorus 2,3,4; Swing Choir 4; Bowling 2,3,4; Commercial Club 3,4; College Prep 4.

GAA 1,2,3,4; FHA 1,2,3,4; Y-Teens 1; Pep Club 1,4; Bowling 1,2,3, Bowling Winner; Girls' Volleyball 3,4; Newspaper Staff 3,4; Commercial Club 3,4; Chorus 1,2,3,4.

General Science Club 1; Advanced Science and Rocket Club 2,3,4; Sportsmen's Club 3.

Cross Country 2; Math Club 2,3; Advanced Science and Rocket Club 2,4, Officer 4; FTA 3; Social Studies Club 3,4, Officer 4; Camera Club 4, Officer; College Prep 4.

Camera Club 1,2,3,4; Industrial Arts Club 1,2,3; Chorus 1,2; Bowling 1,2,3; Basketball 1; Track 2; Football 1,3; Class Play 3; W-Club 3,4; Advanced Science and Rocket Club 3,4, Officer 3,4.

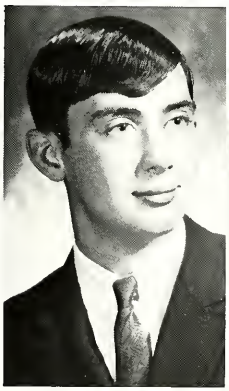

ALVIN STEVENSON

ROGER STOLLER

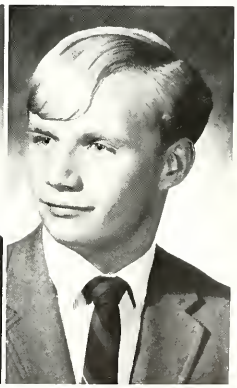

MICHAEL THIELE

IRENE ULMER

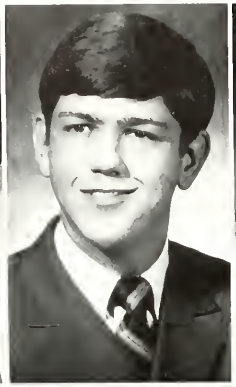

MARSHALL VONDERAU

SALLY WARNER

FHA 1,2,3,4; Campus Life 1,2,3; Y-Teens 2,3, Officer 3; Class Play 3; Commercial Club 4; Pep Club 4.

General Science Club 1; Boys' Intramurals 1,2; Band 1,2; Golf 1; Advanced Science and Rocket Club 1,2,3,4, Officer 4; Camera Club 1,2,4, Officer 4; Sportsmen's Club 3; Newspaper Staff 4; Mascot 4; Class Play 4; Student Council 3,4; College Prep 4.

FHA 1; GAA 1,2,3,4; Bowling 3; Commercial Club 3,4; Librarian 3,4.

Boys' Intramurals 1; Campus Life 1,2,3; Industrial Arts Club 1,2,3,4.

Chorus 1; Bowling 1,2; Industrial Arts Club 1,2,3,4.

Industrial Arts Club 1; Boys' Intramurals 2,3; NISBOVA 1,2,3,4; Band 1,2,3,4; Bowling 2,3,4; Class Play 3; Chess-Checkers Club 4; Advanced Science and Rocket Club 4; College Prep 4; Class President 4.

MICHAEL WELLS

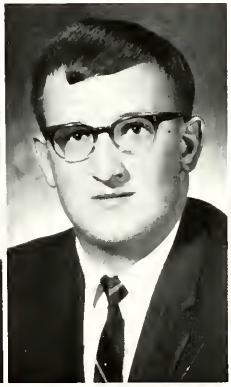

DENNIS WENTE

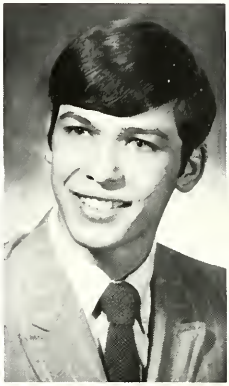

NED WERLING

DONNA WILSON

REX WILSON

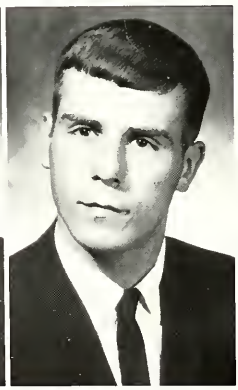

KENNETH WOLFE

FHA 1; Commercial Club 3; Campus Life 3; GAA 4; Art Club 4; Newspaper Staff 4; Bowling 4; Y-Teens 4.

FFA 1,2,3,4, Officer 3,4; General Science Club 1; Student Council 1; Cross Country 1,2; Bowling 1,2,3; National Honor Society 3,4, Officer 4; Class Play 3,4; Chess-Checkers Club 4; Advanced Science and Rocket Club 4; Yearbook Staff 4; College Prep 4.

Industrial Arts Club 1,2,3,4; W-Club 2,3,4; Boys' Volleyball 1,2,3,4; Basketball 1,2,3, Manager 4; Track 1,2,3,4; Cross Country 1,2,3,4.

Art Club 1,2,3,4; FHA 1,2,3,4, Officer 1,2,3,4; Band 1,2,3; Chorus 1,2,3,4; Swing Choir 3,4; Cheerleader 1,2; FTA 3,4, Officer 3,4; Yearbook Staff 4; College Prep 4; Valentine Dance Queen 4; Class Vice-President 3; Class Secretary 4.

Boys' Intramurals 1,2,3,4; Sportsmen's Club 3; Industrial Arts Club 3,4; Newspaper Staff 4.

FHA 1,2,3,4, Officer 2,3,4; NISBOVA 1,2; Art Club 2; Band 1,2,3; Chorus 1,2,3,4; Swing Choir 3,4; Bowling 1,2,3; Class Play 3; College Prep 4; Prom Attendant 3; Class Secretary 2.

DARLENE YERKS

GERALD YODER

DEBORAH ZIRKELBACH

Senior Class Officers

Secretary
Darlene Yerks

Treasurer
Ralph Gundy

President
Ned Werling

Reporter
Debbie Hisner

Vice-President
Joan Delagrange

Underclassmen

Juniors

Some more horseplay on the go; right, boys?

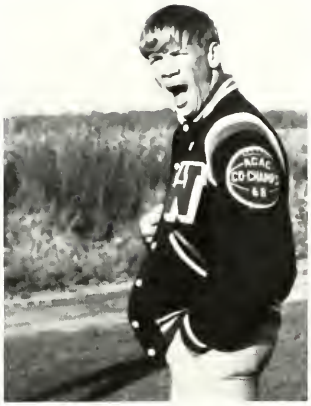

What time did you say you went to bed, Tom?

The halls exist for only Sandy and Todd, or do they?

Class Officers

Treasurer
Peggy Snyder

Vice-President
Carla Lantz

President
Keith Fiedler

Secretary
Ann Keller

Reporter
Cheryl Guillaume

Steven Albrecht
Lucinda Amstutz
Byron Applegate
Linda Arnett
Ellen Augspurger
Bill Baker

Larry Banks
Sherrie Beckner
Robert Beltz
Jerry Blauser
William Bollier
Sally Botteron

Pamela Bottoms
James Bremer
Thomas Brenneke
Karen Burkhart
Kathleen Busche
Jeanine Buuck

Deborah Carpenter
James Chandler
Douglas Chapman
Steve Coomer
Susan Cowan
Dale Delagrange

Jeraldine Delagrange
Nancy Delagrange
Richard Delagrange
Dawn Drayer
Richard Ehresman
Gregory Emenhiser

Kermit Etzler
Keith Fiedler
Christine Fuelling
Carol Fulkerson
Judith Fulton
Jerry Gerardot

Gary Gerbers
Terry Gerbers
Carol Gevers
Beverly Gruber
Rebecca Grueb
Cheryl Guillaume

Richard Hartmann
Randall Hauke
Pamela Haver
Linda Helmke
Floyd Henney
Rebecca Herber

Kamen Hilgemann
Jean Hockemeyer
Barry Hoeppner
Sandy Hoeppner
James Hostetler
John Hostetler

Robin Hughes
Corby Husted
Sharon Inlow
Steve Inlow
Cheryl Johnson
Don Kammeyer

John Kammeyer
Susan Kammeyer
Vickie Kees
Ann Keller
Lynn Klinker
Nancy Koldewey

Elizabeth Korte
Jerry Lake
John Lamb
Carla Lantz
Ron Lehman
Christine Lengacher

Joyce Lengacher
Vernon Lengacher
April Litmer
Dan Lothamer
Kathleen Lothamer
Christine Love

Terry Lyons
Christine Martin
Jenny Martin
Deborah McDaniel
John McIntosh
Cynthia McKeeman

Charlene McLain
Denise Messman
Jacqueline Messman
Joe Messmann
Kenneth Messman
Mary Lou Miller

Thomas Minick
David Moore
Victoria Pautsch
Rebecca Peters
Ronald Poisel
Kenneth Potts

Lee Powell
Linda Reeves
Barbara Reichhart
Deborah Rekeweg
Verna Rekeweg
Joan Rhodes

Francis Sarrazine
Sandra Scheumann
Steven Schlatter
Patricia Schlink
Edward Schneck
Charles Schone

Michael Scott
Chris Skekloff
Susan Smith
Joseph Smithhart
Marilyn Smitley
Peggy Snyder

Ronnie Snyder
Daniel Stauffer
Dennis Stauffer
Lynne Staup
Melvin Steury
Kathleen Stopher

Donald Thomas
Kathy Thomas
Keith Thompson
John Till
Marsha Vardaman
Bernie Voirol

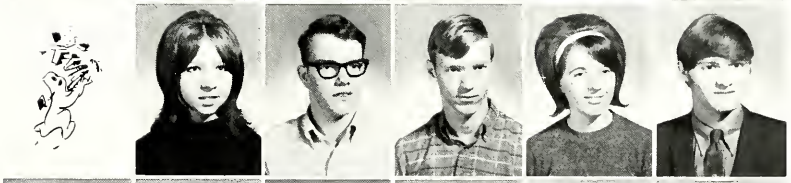

Theresa Voirol
Richard Warford
Ralph Warner
Lynn Wegmann
Joyce Wells
Roger Werling

Mary Wilson
Donald Woebbeking
Deloris Yoder
Ruby Yoder
Judith Zirkelbach

Sophomores

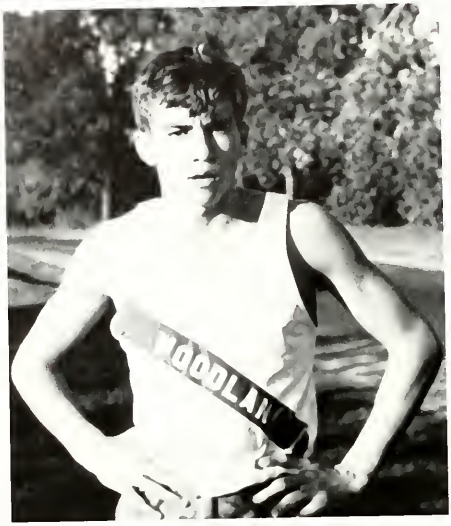

A tired, but Victorious Warrior!

The hard working Sophomores are finishing their tailored suits.

Class Officers

Treasurer
George Nietert

President
Ted Litzenberg

Secretary
Nancy Ehle

Reporter
Karen Garmater

Vice-President
Charles Hissong

Marilyn Augspurger
Ronald Augspurger
Ava Beachy
Richard Beachy
Barbara Beltz
James Bennett

Bruce Betz
Phillip Blauser
Jeffrey Boterf
Joan Boterf
Dan Brandenberger
John Breit

Rick Bruns
Linda Burrier
Loretta Busche
Karen Bush
Jennifer Chapman
John Cowan

Steve David
Cindy Delagrange
Deborah Delagrange
Roger Delagrange
John Dick
James Dix

Kathy Doehrmann
Marvin Downing
Gerald Eager
Nancy Ehle
Vickie Evans
Linda Fetters

Pamela Fisher
Sue Flaugh
Sharon Fogleson
Mark Frankhart
Karen Garmater
Danny Gerbers

Sandra Gerbers
Gregory Girardot
William Glenn
Brian Gorrell
Debra Grant
Bruce Graves

Duane Gundy
Roger Hadley
Connie Hall
Steven Hammond
Harry Harkins
Dennis Hartmann

Robert Hartmann
Mary Herber
William Herman
Charles Hissong
Becky Hoeppner
Jeffrey Hoeppner

Steven Hoeppner
Angela Hostetler
Cindy Husted
Mark Johnson
Donna Kammeyer
Timothy Kane

Mary Kerns
Wendy Kleman
Barry Knapp
Jerald Koenemann
Phillip Krohn
Steven Kuehnert

Donald Kurtz
Darcy Lengacher
Mary Lengacher
Patricia Leverton
Ted Litzenberg
Janine Lortle

Frank Love
Robert McComb
Nancy McKay
Goldie Meadows
Ray Melcher
Cynthia Messmann

Diane Messman
Joy Messmann
Dan Meyer
Kay Miller
Jo Ann Miller
Vicki Miller

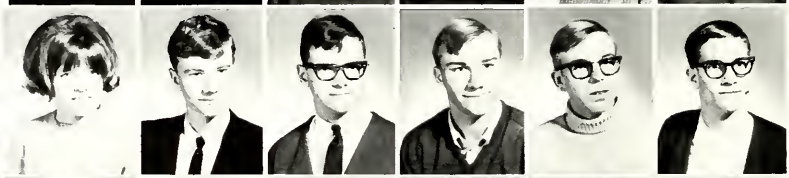

Nancy Minick
Max Moss
Fred Nahrwold
George Nietert
Michael Norden
James Omo

Pamela Parker
Sharon Parker
Alice Pautsch
Robert Perkins
Jacquelyn Peters
Beverly Poisel

Melody Raleigh
Ken Remenschneider
Barbara Rich
Terry Richards
Kevin Richhart
Dorcas Ringenberg

Glenda Roberts
Diane Rosener
Teresa Rothgeb
Jeanette Sarrazine
Darla Schenk
Dennis Schlie

Mary Schwartz
William Seitz
Charles Sheets
Jerry Smead
Denise Smith
Rodney Smith

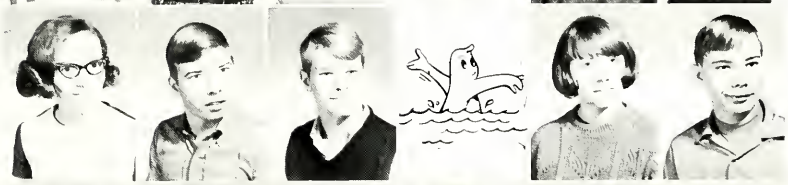

Kevin Snyder
Jerald Stieglitz
John Stiles
Rose Stoller
Bruce Stopher
Rick Stotler

Peggy Stratmeier
Rita Thomas
Colleen Thompson
Joseph Thompson
Norman Thompson
Ronald Troyer

John Van Horn
Jo Ann Vardaman
Vicki Vardaman
Shela Vestal
Mary Wappes
Renee Watson

Rosalie Werling
Charles Womack
Connie Yoder
James Yontz

Freshmen

Class Officers

Treasurer
Mike Hammond

Secretary
Jean Emenhiser

President
Craig Miller

Reporter
Joyce Salzbrenner

Vice President
Dennis Powell

HELP!!

Margaret Amstutz
Stanley Arnett
Darla Baeske
Robert Basting
Jan Bauer
Eugene Beachy

Stephen Bell
Debra Blevins
Henry Bockelman
Randall Bohren
Sue Bollier
Steven Bottoms

Brad Bradtmueller
Marlene Brandenberger
Mary Bremer
Bruce Brenneke
Sandra Brenneke
Joyce Bruns

Deborah Brunson
Dixie Burkdoll
Scharen Burkhart
Kent Carpenter
James Case
Mike Chandler

Barbara Copsey
Dennis Delagrange
Diana Delagrange
Lana Delagrange
Mary Delagrange
Deborah DeWeese

Christine Ehinger
Gerry Ehle
Marietta Eicher
Jean Emenhiser
James Erne
Patnella Fawley

Debbie Fetters
Donald Fiedler
Rick Fiedler
Daniel Foss
Kathy Frankart
Jennifer Gerbers

Jacquelyn Gerig
Paul Gerig
David Gilbert
Noah Graber
Joyce Gruber
Charles Grueb

Sandra Hadley
Michael Hammond
Tim Haver
Fred Henney
Karol Herber
Steven Hertig

Linda Hockemeyer
Beth Hoeppner
Joseph Horvath
Charles Johnson
Joyce Kammeyer
Robert Kane

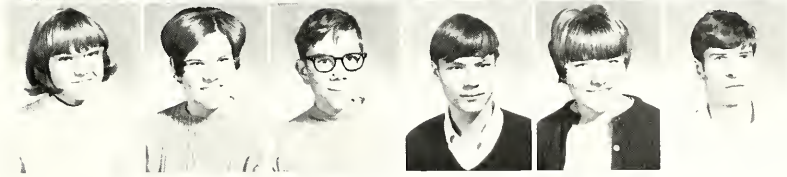

William Kashner
Joyce Kasner
Diane Kees
Kathy Ketteman
Charles Kleman
Janell Klopfenstein

Keith Kneubuhler
Martha Knoblauch
Janet Koithahn
Ann Krohn
Toni Lamb
Jayne Lantz

Jan Lehman
Loren Lengacher
Mary Lopshire
Susan Lothamer
ValRae Lothamer
Dan Luttrell

Marcia Madden
Joseph Malfait
Eric McCagg
Dwight McComb
Margo McLain
Donald McNamara

Janet Messman
Carolyn Meyer
Adella Miller
Craig Miller
JoAnn Miller
Shirley Minick

John Monhollen
Carolyn Moser
Joseph Mottle
Mike Mull
Michael Myers
Terry Myers

John Nahrwold
Kathleen Nelson
Sally Nelson
Debra Nusbaum
Robert Ort
Bruce Parker

Steve Pepe
Kenneth Pinckney
James Pizana
Mona Pizana
Mike Plank
Jack Potts

Dennis Powell
Holly Powell
Bonnie Radke
John Rekeweg
Larry Rekeweg
Thomas Roth

Kerry Ruckman
Kevin Ruckman
Danny Rupert
Joyce Salzbrenner
Charles Schindler
Carolyn Schlink

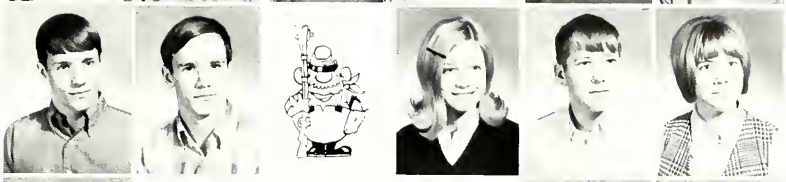

Roxanne Schmidt
Amy Schmucker
Arthur Schmucker
Mervin Schmucker
Michael Schone
Rebecca Schwartz

Cheryl Shanebrook
Daniel Skekloff
Julie Smead
Terry Smead
Lori Smith
Sherry Smith

Brenda Smithhart
Patricia Snyder
Ramona Springer
Robert Springer
Edwin Steury
Becky Stiles

Wade Stoller
Pamela Stoner
Mitchel Thompson
Kay Till
Jeffrey Ulmer
Susan Unsicker

Jess Wappes
Donald Warner
Gerald Warner
Kevin Werling
Mark Westrick
Sue White

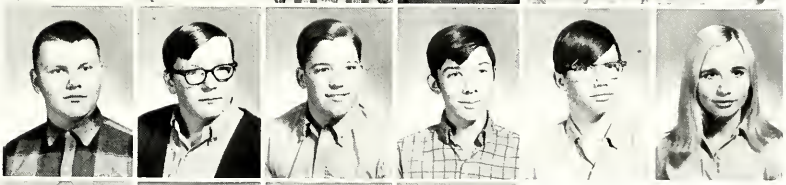

Michael Witte
Connie Wolfe
Sandra Yoder
Janice Zehr

Organizations

Student Council Stresses Teacher-Student Understanding

FIRST ROW: Miss Witte, C. Hoeppner, G. Hill, R. Hauke, M. Vonderau, D. Hisner. SECOND ROW: Mr. Zedaker, D. Woebbeking, S. Smith, N. Delagrange, C. Guillaume, Mrs. Weaver. THIRD ROW: N. Ehle, S. Kuehnert, G. Nietert, S. Bottoms, C. Moser, J. Emenhiser, M. Amstutz.

The student council of 1968-69 had a very successful year. It sponsored several dances for the student body, including Homecoming. It also had its annual needy family drive at Christmas, at which time the student body always comes with the contribution of gifts. At the start of 1969 the council circulated a questionaire, in which several good suggestions and some complaints were brought to the attention of the council. The student council then presented some of these suggestions to the administration for possible approval. The council sponsored assemblies concerning safe driving, drugs, and also a talent contest.

National Honor Society Consists of Top Students

FIRST ROW: Mr. Pond, S. Dick, R. Wilson, P. Brenneke, G. Hill, H. Nietert, Miss Rinehart. SECOND ROW: D. Drayer, S. Kammeyer, C. Guillaume, J. Delagrange, D. Rekeweg, V. Rekeweg, V. Kees, R. Schwartz. THIRD ROW: C. Fuelling, J. Boterf, P. Snyder, D. Gerig, S. Hadley, V. Beerbower, J. Meyer, D. Hisner, B. Gerbers. FOURTH ROW: S. Ehle, J. Eager, G. Emenhiser, F. Henney, R. Mull, G. Gerbers, D. Remenschneider, R. Poisel.

FTA Seniors Practice Teach

FIRST ROW: Mr. Briegel, D. Zirkelbach, B. Bollier, H. Nietert, D. Remenschneider, B. Gerbers, D. Yerks. SECOND ROW: Mr. Pond, E. Korte, T. Garmater, D. Kammeyer, V. Kees, S. Dix, D. Drayer. THIRD ROW: N. Delagrange, D. Rekeweg, J. Meyer, G. Nietert, P. Brenneke, C. Lantz, B. Hoeppner. FOURTH ROW: D. Bartle, R. Hauke, F. Henney, D. Kneubuhler, S. Ehle, K. Remenschneider, R. Hauke, S. Amstutz.

Members of College Prep Look to the Future

FIRST ROW: M. Downing, A. Shifler, S. Amstutz, A. Clayton, R. Schwartz, J. Litzenberg, E. Gerig, J. Kasner, Mr. Pond. SECOND ROW: J. Amstutz, S. Dix, T. Garmater, B. Gerbers, J. Delagrange, B. Hoeppner, D. Zirkebach, D. Yerks, D. Gerbers, S. Dick, J. Boterf. THIRD ROW: D. Somers, J. Hulbert, D. Hisner, S. Ehle, M. Fuelling, M. Moore, M. Balogh, R. Copenhaver, S. Hadley, J. Eager. FOURTH ROW: R. Gundy, D. Gerig, J. Meyer, V. Beerbower, R. Hauke, T. Melcher, A. Dinger, D. Bartle, P. Brenneke, D. Helmke, S. Feasby. FIFTH ROW: H. Neitert, M. Schaper, R. Stoller, R. Wilson, G. Hill, D. Kneubuhler, N. Werling, R. Mull, D. Bremer, M. Rothgeb, D. Remenschneider, M. Thiele.

Commercial Club

The main objective of the commercial club is to gain experience in seeking better jobs in the business field. During the year several representatives visited the club and explained the basic steps to employment through films and interesting discussions about their companies.

Math Club Toys with Unusual Problems

FRIST ROW: D. Bremer, R. Gundy, R. Poisel, J. Eager. SECOND ROW: Mr. DeLong, H. Nietert, F. Henney, T. Gerbers. C. Skekloff, J. Chandler, Mr. Baulkey.

Campus Life Forms Well-Rounded People

FIRST ROW: B. Poisel, J. Chapman, K. Ketteman, C. Guillaume, J. Hulbert, D. Gerig, J. Delagrange, Mr. Zedaker. SECOND ROW: V. Miller, J. Martin, L. Staup, M. Smitley, C. Love, C. Martin, P. Parker, D. Ringenberg. THIRD ROW: A. Clayton, D. Hisner, C. Hall, M. Miller, R. Yoder, S. Hadley, J. Fulton, L. Reeves, B. McComb. FOURTH ROW: J. Mottle, S. Albrecht, D. Chapman, D. Rich, R. Lengacher, R. Niccum, D. Lengacher, D. Ehresman, S. Coomer.

Campus Life stresses the "Balanced Life" for all. First they consider the mental aspect. This includes keeping their minds in tune with the world and God. Next is Physical which includes keeping their body in good physical shape. Third is social. Christians have fun socializing with others all of the time. Last is Spiritual. This aspect stresses the love of God for us and using our lives for Him.

This year the club participated in pillow-fights sponsored by the Y.F.C. and group discussions which helped them understand school, their parents, and themselves a little better.

SEATED: M. Chandler, J. Gruber. STANDING: Mrs. Weaver, R. Hughes.

Free Expression in Creative Writing

F.N.A. Strives for Well Being for All

FIRST ROW: D. McDaniel, C. Fuelling, J. Zirkelbach, J. Litzenberg, K. Hilgemann. SECOND ROW: P. Schlink, D. Rosener, Miss Witte, R. Stoller, C. McKeeman. THIRD ROW: D. Burkdoll, R. Hughes, J. Boterf, R. Schwartz, S. Inlow. FOURTH ROW: V. Pautsch, C. McLain, N. Koldewey, D. Grant, K. Burkhart, S. Kammeyer.

N I S B O V A

This group of students participated in N.I.S.B.O.V.A. contests in the winter. Most of them received a first or second rating. Those who received a first rating went to State contest at Butler University.

For We Are the

The Future Homemakers of America is one of the largest organizations here at Woodlan and also holds the greatest number of memberships in the state. FHA is an organization of girls interested in the field of home economics. The overall purpose of the club is to aid individuals in improving personal, family, and community living both now and in the future. In order to become an Honorary Chapter, each local chapter must complete projects concerning the state objectives: "Making Your Money Behave" and "Leisure Time Constructive Time", along with submitting a scrapbook at the spring district meeting. Again this year, our chapter scrapbook, with a perfect rating, was chosen to go to the state convention in the summer. To fulfill our state requirements, our chapter had a representative from the Better Business Bureau speak to the club about "Advertisement Frauds and Fakes", which came under "Making your Money Behave". To carry out the second objective, "Leisure Time Constructive Time," The chapter collected sheets in the community and presented them to the Allen County Cancer

Doris Gerig

The Crisco Awards are presented each year to the outstanding students studying home economics. They are presented for high achievement, good classroom attitudes, cooperation, and a continued interest in home economics.

The Junior-Senior award was presented to Doris Gerig, while the Freshman-Sophomore award went to Mary Schwartz.

Mary Schwartz

Builders of Homes

Society. The club also caroled for the patients at the Veterans Hospital during the Christmas holidays.

Other projects carried out by the chapter were the annual Daddy Date Night in November, "Fathers Around the World"; The FHA-FFA co-sponsored Valentine Dance, "Somewhere My Love"; and the Rose Banquet in May, "A Rose Cannot Grow Alone". Near the end of the year, the Junior and Senior members took a trip to Greenfield Village in Detroit, Michigan.

The FHA doesn't stop at the local level, but continues on through district and state. Verna Rekeweg represented our chapter as the Northeast District Recreation Leader this year.

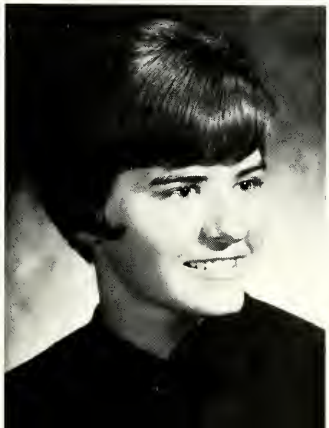

The Betty Crocker Homemaker test is an annual test given on a national basis to select outstanding Senior girls in Home Economics. The test is part objective and part essay. This year's award went to Sue Dick.

The FHA Senior award is presented to the senior girl who has done the most work for the organization and has given graciously of her time and effort to better the club. This year's award was presented to Darlene Yerks.

Sue Dick

Darlene Yerks

Future Farmers of America

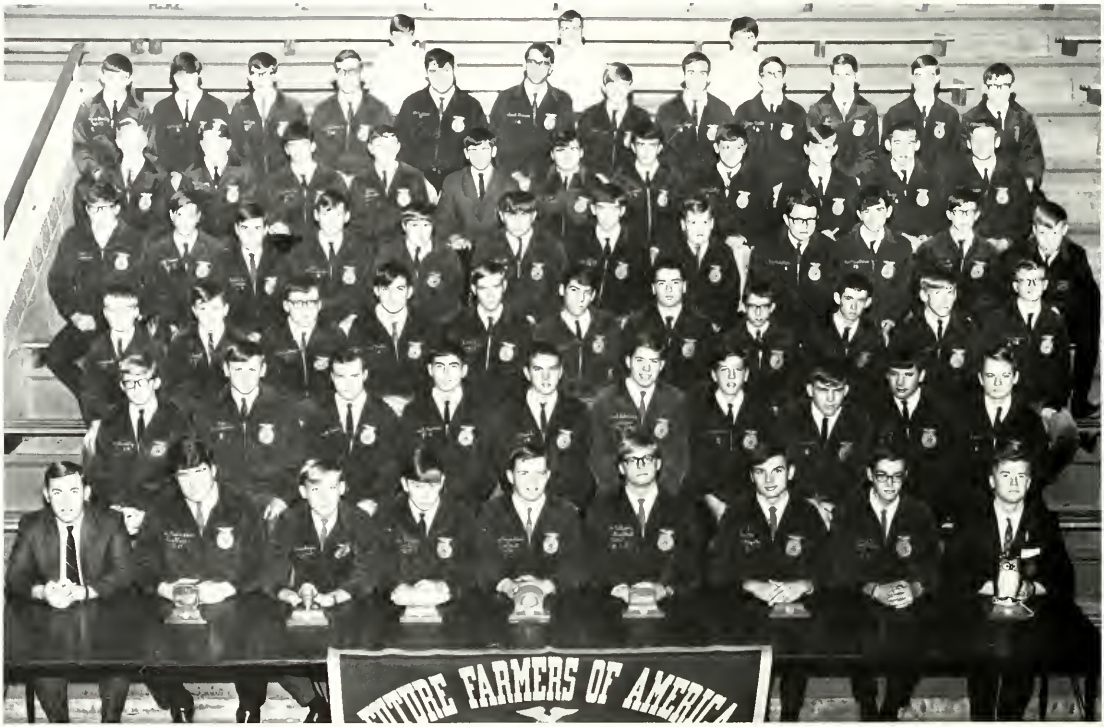

The FFA had a number of activities going this past year. In the fall, the soil judging team won the county and participated in the district. The crop judging team won the district and earned the right to judge at the state level, and the livestock judging team did the same.

At the district contests this year, Steve Ehle won the impromptu speaking and placed third in leadership, and the chapter meeting team placed second. We also had six members receive the Hoosier Farmer degree.

The annual FFA-FHA Valentine's Dance was held in February this year with many of the students in attendance. We closed out the year with the Annual Parent and Son Banquet.

FFA Awards

← Rex Wilson: Dekalb Agricultural Award

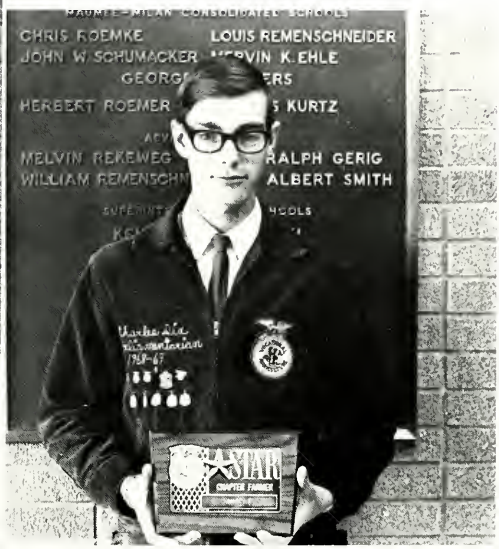

Charles Dix: Star Chapter Award →

← Doug Emenhiser: Top Sales and Service Award

Steve Pepe: Green Hand Award. →

"We Are the Girls

The Girls' Athletic Association is for those girls who desire to learn and play organized sports such as volleyball, soccer, bowling, softball, and table tennis. G.A.A. offers girls a chance to develop greater skills in these and other athletic activities. Woodlan has a Junior and Senior division of the organization, meeting on different Wednesdays. Some of the clubs' activities during the year were the Dog Trot, Bowling Leagues, and the volleyball season.

Cindy Stellhorn presents Mr. Lee with the trophy won by the volleyball team at the county tourney.

Vicki Messmann recipient of the singles division in the Woodburn Lanes League.

# of Woodlan's GAA"

GAA Bowling League

There were three different bowling leagues going on throughout the year. Each league was held a different night of the week at Woodburn Lanes. Over eighty girls participated in the leagues during the year.

The winners of the various leagues were, from left to right FIRST ROW: V. Messman, J. Nowak, V. Kees, J. Zirkelbach, N. Delagrange. SECOND ROW: D. Schenk, D. Rekeweg, C. Husted, J. Wells, P. Stratmeier.

TheArt Club Puts Color into Woodlan

FIRST ROW: Mrs. Reifsnider, S. Kane, H. Powell, J. Gruber, D. Yerks, D. Smith. SECOND ROW: L. Fiedler, B. Beckner, J. Bauer, S. Smith, A. Clayton, B. McComb. THIRD ROW: A. Shifler, S. Remenschneider, C. Beckner, S. Fulton, M. McLain, R. Thomas, J. Fulton. FOURTH ROW: B. Rich, R. Stoller, M. Nelson, R. Niccum, F. Sarrazine, J. Hulbert, L. Busche.

Industrial Arts Club Works on Many Projects

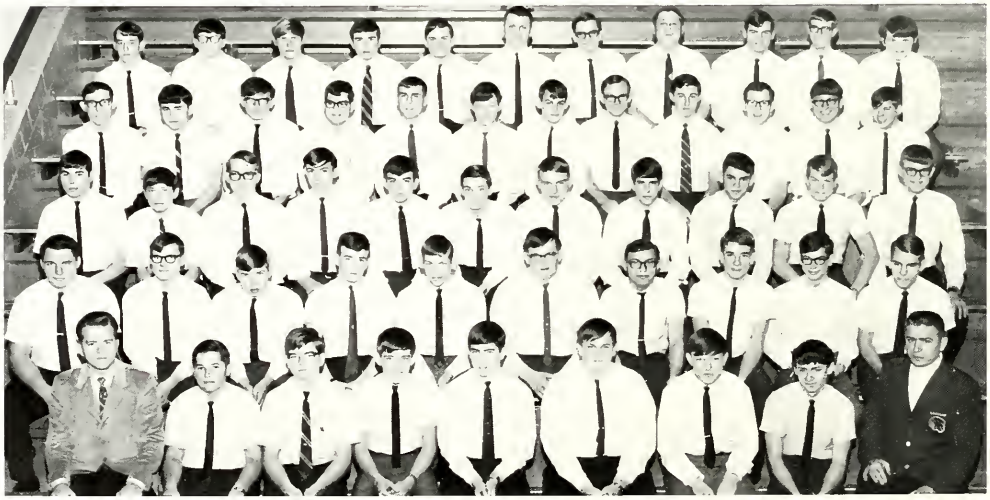

FIRST ROW: Mr. Graham, M. Lengacher, B. Parker, L. Lengacher, S. Bottoms, F. Love, E. Schneck, J. Potts, Mr. Mr. Schafer. SECOND ROW: B. Knapp, J. Eager, B. Seitz, J. Hostetler, D. Gundy, D. Wente, J. Bennett, T. Richards, M. Downing, J. Dick. THIRD ROW: T. Myers, R. Augspurger, B. Beltz, L. Wegmann, P. Korhn, B. Hesse, G. Blevins, S. David, B. Stopher, C. Sheets, C. Hissong. FOURTH ROW: J. Thompson, J. Inlow, T. Peters, T. Melcher, K. Wolfe, D. Delagrange, J. Erne, T. Roth, G. Girardot, J. Koch, M. McMaken, G. Yoder. FIFTH ROW: R. Peters, D. Stauffer, G. Perkins, D. Stauffer, R. Gerbers, J. Wappes, M. Wells, D. Lengacher, R. Mull, D. Bremer, R. Parker.

Social Studies Club Purchases Bookshelves

FIRST ROW: Mr. Briegel, F. Sarrazine, M. Nelson, G. Gerbers, R. Gerbers. SECOND ROW: Mr. Zedaker, L. Powell, K. Raynor, R. Parker, S. Cowan. THIRD ROW: W. Seitz, J. Smithhart, B. Applegate, R. Hanefeld, J. Amstutz. FOURTH ROW: M. Johnson, E. Schneck, J. Thompson, R. Stoller, L. Fiedler, J. Bennett.

Camera Club Is Composed of Many Shutterbugs

FIRST ROW: B. Kashner, G. Hill, R. Hauke, M. Vonderau, C. Horvath, Mr. Miller. SECOND ROW: B. Beltz, M. Schone, H. Bockelman, J. Koenemann, R. Smith, C. Womack, B. Ort.

Sportsmen Club Goes on Fox Hunt

The Sportsmen's Club was organized in 1967 for the purpose of gaining knowledge in the field of conservation. This year the Sportsmen's Club's activities included going on two hunts, (one for foxes and the other for all game), viewing films on outdoor life, and having two speakers. Mr. Moss, a conservation officer, spoke to the club on hunting safety, and Mr. Sheets showed them his gun collection.

Skills Are Gained in Boys' Intramurals

FIRST ROW: Coach Strautman, R. Bandelier, S. Feasby, K. Snyder, R. Troyer, D. Kurtz. SECOND ROW: R. Springer, M. Johnson, J. Bennett, D. Delagrange, G. Yoder, J. Dix. THIRD ROW: J. Amstutz, M. Norden, R. Warner, B. Gorrell, T. Peters, M. McMaken, J. Inlow. FOURTH ROW: R. Parker, G. Perkins, L. Erne, J. Yontz, R. Stotler, M. Moss, J. McIntosh.

Rocket Club Keeps Up with Space Age

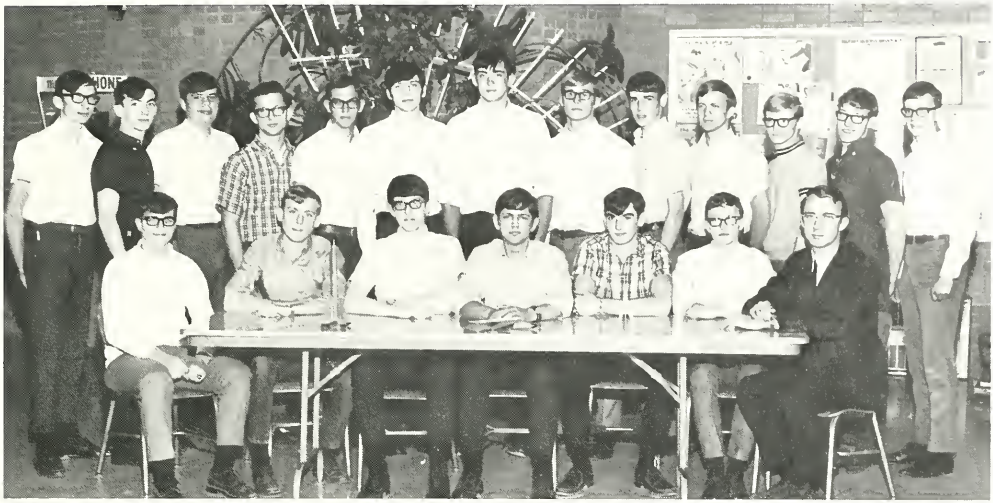

FIRST ROW: L. Powell, M. Schaper, G. Hill, M. Vonderau, C. Skekloff, K. Raynor, Mr. Miller. SECOND ROW: M. Scott, R. Poisel, J. Eager, A. Dinger, R. Gundy, N. Werling, A. Stevenson, R. Wilson, D. Plumb, C. Sell, E. Blankenship, J. Amstutz, J. Bremer.

Science Club Looks into Future

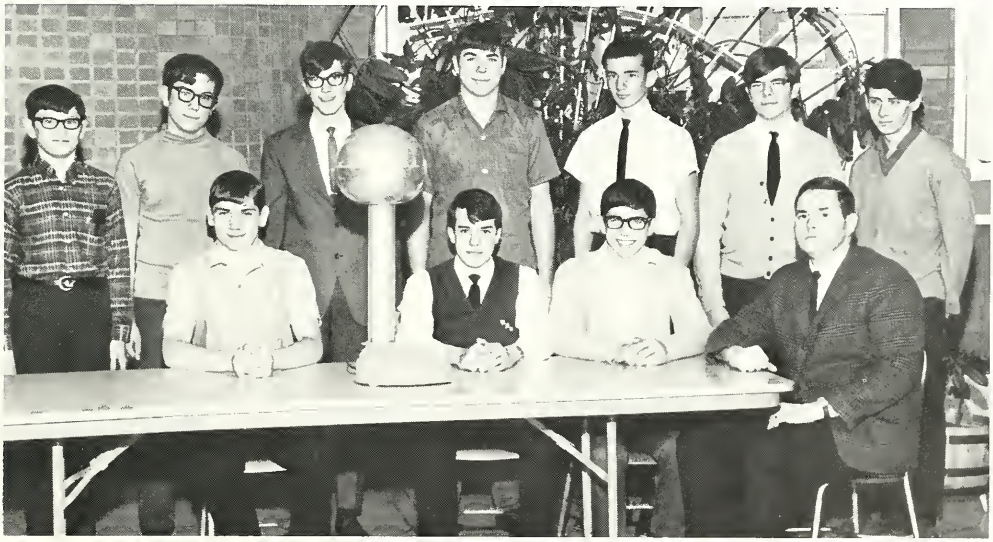

FIRST ROW: M. Witte, K. Kneubuhler, S. Bottoms, Mr. Etzler. SECOND ROW: R. Bohren, C. Horvath, R. Ort, T. Meyers, B. Springer, B. Parker, J. Potts.

Y-Teens

The Y-Teens participated in many useful projects during the year. A few of their projects included sponsoring a party for the Dependent Children, selling Woodlan bumper stickers, and also selling nuts to earn money to purchase a new sign for the Y.W.C.A.

FIRST ROW: Mrs. Lampel, C. Litmer, K. Ort, S. Fulton, S. Parker, R. Thomas. SECOND ROW: R. Watson, J. Kuehnert, P. Fisher, J. Knapp, M. McClain, J. Lortie, L. Busche, K. Thomas.

Hi-Y

FIRST ROW: B. Seitz, J. Messmann, J. Stieglitz, L. Erne, B. Stopher, P. Krohn, K. Snyder. SECOND ROW: Mr. Graham, L. Klinker, N. Thompson, B. Bixler, L. Powell, T. Richards, C. Johnson, S. Inlow. THIRD ROW: R. Bandelier, J. Dix, B. Knapp, B. Kane, J. Hoeppner, M. Johnson, B. Perkins, J. Amstutz. FOURTH ROW: M. Norden, J. Erne, J. Thompson, M. Moss, J. Yontz, R. Stotler, D. Moore, B. Herman.

W-Club

FIRST ROW: Mr. Gilbert, Coach Etzler, B. Bollier, D. Woebbeking, M. Balogh, K. Thompson, J. Kammeyer, Coach Schafer. SECOND ROW: M. Moore, J. Koch, D. Remenschneider, D. Rich, D. Kneubuhler, R. Mull, H. Nietert, T. Melcher, K. Wolfe. THIRD ROW: E. Blankenship, M. Schaper, B. Hesse, R. Bandelier, R. Hauke, M. Thiele, L. Erne, D. Bartle, M. Rothgeb. FOURTH ROW: M. Steury, J. Hostetler, D. Meyers, P. Krohn, T. Brenneke, R. Hauke, L. Wegmann, K. Fiedler, J. Messmann, D. Gerbers, S. Hoeppner. FIFTH ROW: T. Litzenberg, B. Beltz, G. Nietert, F. Nahrwold, F. Henney, R. Lehman, D. Stauffer, C. Skekloff, J. Bennett, S. Hammond, B. Knapp.

BOYS' CHEERBLOCK

FIRST ROW: D. Remenschneider, D. Kneubuhler, R. Bandelier, T. Melcher, Mr. Paxson. SECOND ROW: L. Wegmann, R. Mull, J. Messmann, R. Wilson, R. Hauke. THIRD ROW: H. Nietert, R. Hanefeld, A. Dinger, D. Emenhiser, D. Bartle, R. Hauke. FOURTH ROW: R. Gervers, L. Louden, N. Werling, R. Gundy, D. Bremer, C. Dix, G. Hill.

You Can't Take the Spirit Out of Woodlan!

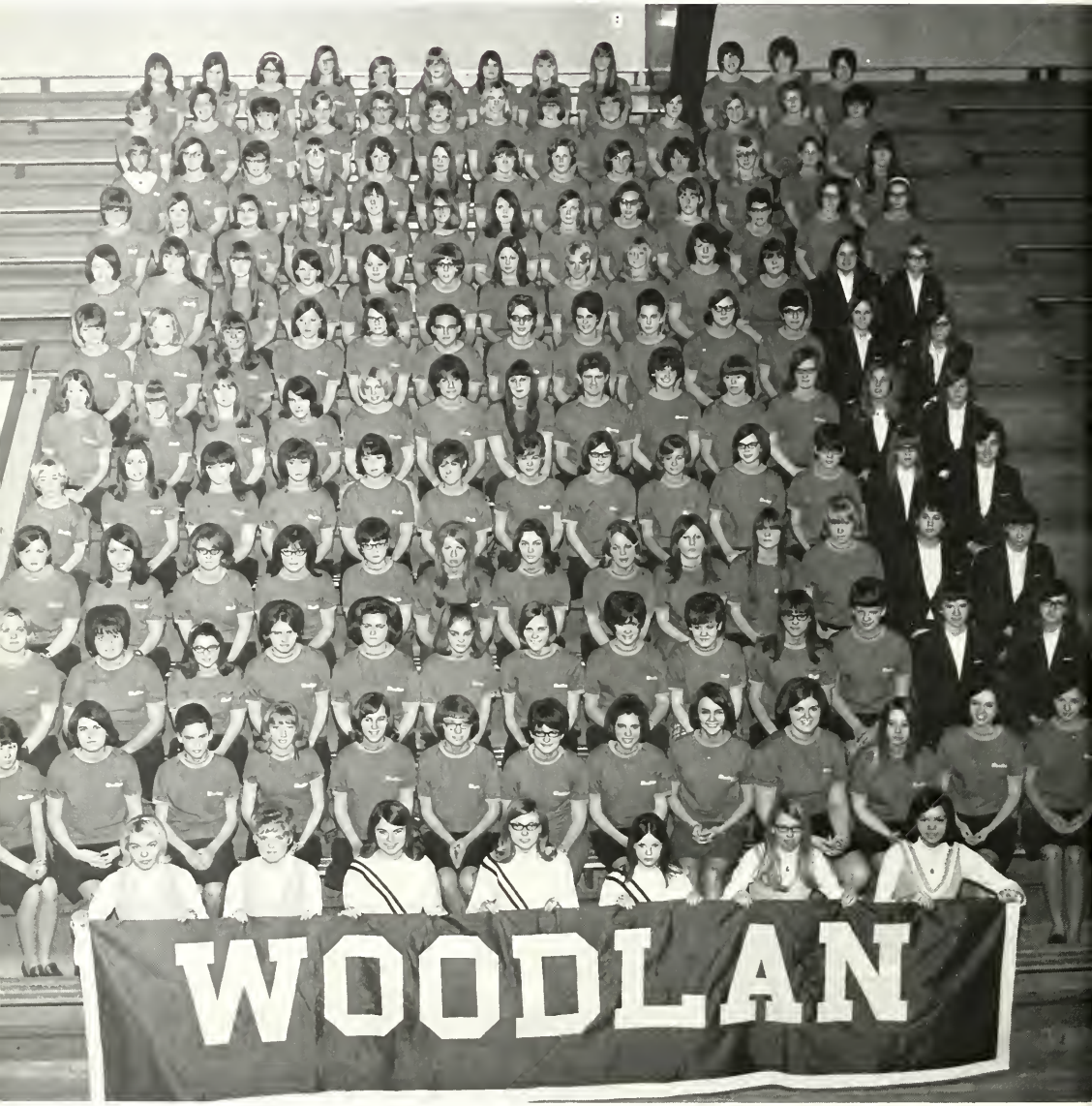

Spirit ran high in the cheerblock as over 100 members joined together to back our great Warriors. Their enthusiasm sparked the team into stomping out opponents in their battle to fill the totem pole.

The members attended all homes games, County Tourney, and Sectional wearing their special Woodlan sweatshirts. The spirit continued through the year, as new yells were introduced by the cheerleaders.

Activities

Campaign for a

Left to Right: Nancy Delagrange, Connie Hoeppner, Queen Joan Delagrange, Judi Gerig, Debbie Hisner, and Ann Keller.

1968 Queen Judi Gerig gives up title to the newly crowned 1969 Queen, Joan Delagrange.

Cheerleaders, Jone Ball, Rhonda Copenhaver and Sue Kammeyer, led the crowd in cheering for the mighty Warriors.

On October 25, at Woodlan's Annual Homecoming the Warriors defeated the Leo Lions by a score of 39 to 14. The Queen, Joan Delagrange, was crowned at halftime by Judi Gerig. Her court was Connie Hoeppner and Debbie Hisner, Senior attendants, and Nancy Delagrange and Ann Keller, Junior attendants. A dance was sponsored by the Student Council after the game, featuring the Music Illustration.

Warrior Victory

First prize float, "Whistle Stop to a Warrior Victory," belonged to the Class of "69", it has had the first prize float for the past three years.

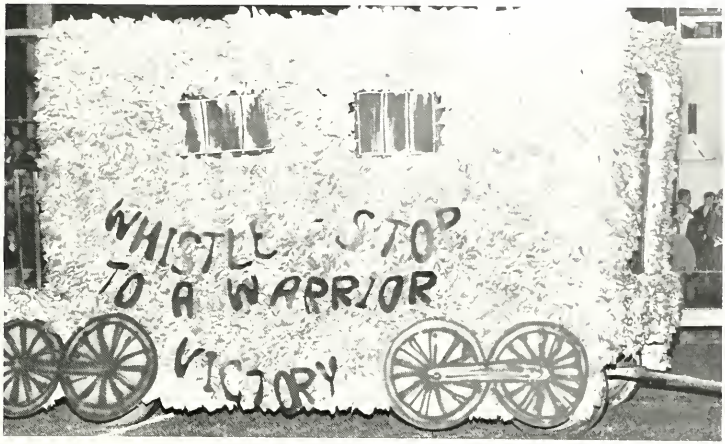

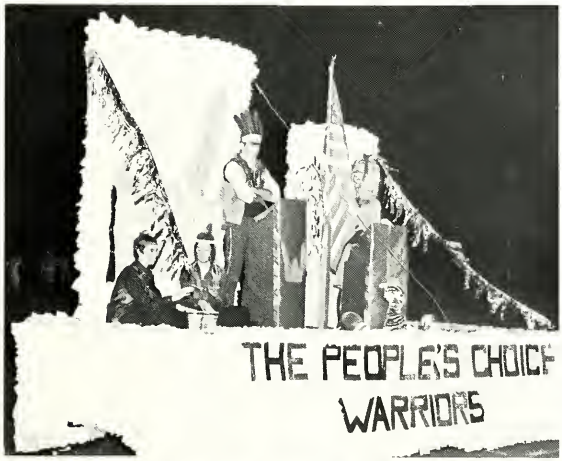

Second prize went to the Junior Class for the float, "The People's Choice--Warriors."

Third prize was taken by the FHA for "Baby Kissing Business."

Woodlan Concert Band

Stepping High

STANDING: B. Beltz, A. Beachy, V. Evans, D. Carpenter, P. Stoner, C. Lantz, A. Krohn, C. Amstutz, S. Bollier, J. Buuck, J. Kasner, K. Miller. KNEELING: G. Meadows, B. Hoeppner, J. Miller, V. Miller.

Drum Major Steve Ehle

Left to right: Vicki Messman, Cindy Amstutz, Debbie Carpenter, Jeanne Baker.

The newly formed Drill Squad, composed of Freshman, Sophomore, and Junior girls, entertained at halftime of our home basketball games. The girls were captained by Debbie Carpenter and Cindy Amstutz and were under the direction of Mr. Tom Snider, our assistant band director. Steve Ehle led the marching band through the summer season and the football season while the majorettes provided entertainment for the onlooking crowds.

Student Government

Jim Hulbert, Bellatoric Party

Rick Hauke, Populist Party

Henry Nietert, Revolutionary Party

While Americans voted for National officials November 5, the Woodlan seniors held a mock election. Each government class, supervised by Mr. Briegel, represented a political party. Two weeks were spent campaigning. The candidates who won the election were as follows:

President--Henry Nietert, Revolutionary
Vice-Pres.--Rex Wilson, Revolutionary
Senator--Marshal Vonderau, P.A.L.
Senior Rep.--Gary Hill, P.A.L.
Junior Rep.--Mike Thiele, P.A.L.
Sophomore Rep.--Vicki Messmann, Bellatoric
Freshmen Rep.--Mark Balogh, P.A.L.

The student body also voted on a national basis for the top three offices and on the State issue of Pari-mutual betting.

Joan Delagrange, P.A.L. Party
(Party for Action and Liberty)

Debbie Hisner, S.R.S.
(Students for a Reformed Society)

EDUCATION

3rd period art creates with clay.

Girls in Vocational Business prepare to run the offset press.

Advanced Biology studies the anatomy of the human body.

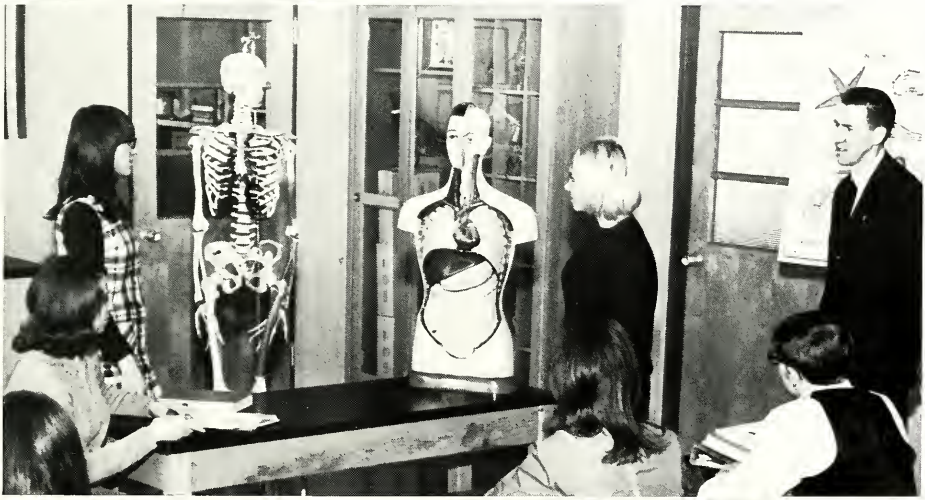

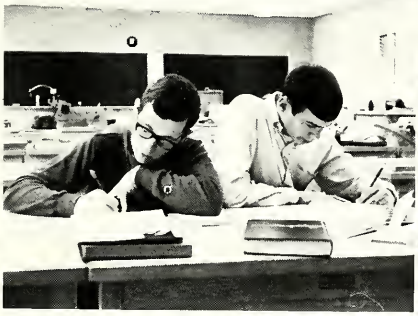

Jack and Mike study?

Boys in Industrial Arts set up type.

Woodlanaires Jazz It Up

FIRST ROW: J. Zirkelbach, T. Garmater, J. Hulbert, S. Nelson, C. Martin. SECOND ROW: S. Ehle, J. Eager, C. Guillaume, F. Nahrwold, R. Poisel, V. Kees, N. Werling, Mr. Taylor, L. Erne, R. Stotler, M. Schone.

Our Woodlanaires Stage Band has had a very busy season this year. They participated in both the Christmas Concert and the Spring Concert. They played at Woodburn Days and at the YMCA Annual Banquet. They received an excellent rating at contest. The members are specially selected from the members of the Concert Band by Mr. Taylor, their director.

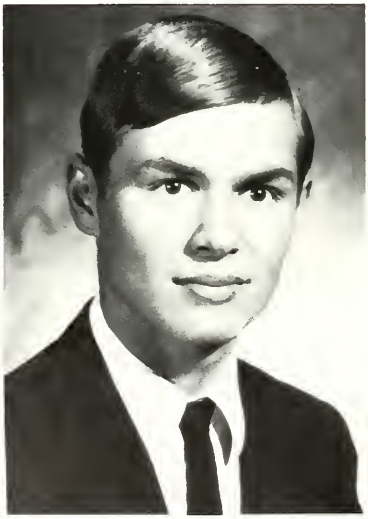

Arion Award

This year's recipient of the Arion Award was Steve Ehle. This award is presented by the Women's Committee of the Philharmonic Orchestra. Steve received this award because of his musical ability, his willingness to give his time beyond his duty, and his general talent.

Swing Choir

FIRST ROW: Miss Everson, Director; J. Eager, A. Shifler, R. Bandelier, P. Blauser, J. Delagrange, J. Kasner, S. Ehle. SECOND ROW: E. Gerig, D. Yerks, D. Burkdoll, D. Remenschneider, J. Blauser, S. Amstutz, T. Garmater. THIRD ROW: K. Ketteman, D. Somers, K. Remenschneider, C. Skekloff, D. Rich, D. Skekloff, S. Fulton, D. Zirkelbach, S. Scheiderer.

Crescendos

STANDING: Janet Kasner, Emily Gerig, Julie Litzenberg, Sarah Scheiderer, Sharon Hadley. SEATED: Joan Delagrange, accompanist.

This year the Swing Choir gave more performances around the area than ever before. The group appeared at several school activities and for several organizations around the community. The group is composed mainly of Seniors but includes members from every class. They received a second at State Contest this year.

The Crescendos are made up of Senior girls and was organized last year. The girls sang at several club meetings in the community and received a First at District Contest and went on to receive a Second at State Contest.

Concert Choir Gets New Robes

FIRST ROW: Miss Everson, S. Botteron, A. Litmer, P. Bottoms, L. Arnett, C. Fuelling, D. Drayer, D. Somers, E. Gerig, J. Litzenberg, A. Shifler, E. Fogelson. SECOND ROW: S. Hoeppner, R. Copenhaver, M. Mitchell, S. Scheiderer, J. Kasner, D. Remenschneider, P. Blauser, D. Remenschneider, R. Litzenberg, P. Schlink, R. Werling, J. Delagrange, D. Yerks, K. Hilgemann. THIRD ROW: K. Busche, D. Zirkelbach, T. Garmater, C. Horvath, D. Rich, D. Skekloff, E. McCagg, M. Plank, S. Dix, S. Amstutz, S. Cowan, B. Beckner, C. Martin, S. Inlow. FOURTH ROW: J. Boterf, S. Hadley, D. Gerbers, S. Fulton, R. Bandelier, K. Kneubuhler, L. Banks, S. Cowan, J. McIntosh, C. Stellhorn, S. Schaper, S. Dick. FIFTH ROW: L. Staup, J. Fulton, B. Hoeppner, V. Rekeweg, C. Skekloff, J. Case, J. Blauser, L. Fiedler, F. Sarrazine, J. Meyer, P. Brenneke, C. Guillaume, R. Hughes, C. McKeeman.

Girls' Glee Club

FIRST ROW: Miss Everson, W. Klemen, J. Kasner, K. Ketteman, C. Moser, J. Lantz, G. Gerbers, S. Hadley, J. Gruber, P. Leverton. SECOND ROW: B. Poisel, R. Watson, S. Flaugh, A. Pautch, D. Grant, A. Krohn, J. Miller, D. Burkdoll, J. Emenhiser, D. Nussbaum, M. Amstutz. THIRD ROW: L. Busche, P. Parker, R. Stoller, S. Burkhart, L. Smead, J. Lortie, C. Schlink, M. Brandenberger, S. Smith, J. Gerig, P. Stoner.

Honors and Awards

On Honor Day, May 6, 1969, the following awards were presented:

ATTENDANCE:

Perfect attendance awards went to 131 students for the 1968-69 year. Four year perfect attendance went to Earl Blankenship, Julie Litzenberg, Cheryl Delagrange, Linda Savieo, Hank Nietert, Lynn Louden, Randy Mull, Dan Bremer, Stuart Roemke, Barb Lothamer.

AGRICULTURAL AWARDS:

Dekalb Agricultural Award--Rex Wilson
Star Chapter Award--Charles Dix
Freshman Award--Steve Pepe
Top Sales & Service Award--Doug Emenhiser
Hoosier Farmer Degree--Rex Wilson, Mike Schaper, Doug Emenhiser, Charles Dix, Lynn Louden, Greg Emenhiser.

HOME ECONOMICS AWARDS:

Crisco Award--Mary Schwartz, Doris Gerig.
Betty Crocker Award--Sue Dick
High Achievement Awards--Cheryl Guillaume, Teresa Rothgeb, Martha Knoblauch, Sally Nelson, Judy Zirkelbach, Ava Beachy, Debbie Gerbers, Chris Ehinger.

ATHLETIC AWARDS:

Football:
Outstanding Offensive Player--Hank Nietert
Outstanding Defensive Player--Terry Melcher

Basketball:
Assistance--Bill Bollier
Top Rebounder--John Kammeyer
Top Free Throw--John Kammeyer
Consecutive Free Throws--Denny Stauffer

Track Award: Dave Bartle

Baseball:
Best Batting Average--Keith Fiedler

Senior Athletic Award--Kenny Wolfe

CHEERLEADING AWARDS:

Connie Hoeppner, Jone Ball, Rhonda Copenhaver.

MATH AWARDS--Ralph Gundy, John Eager.

POW WOW EDITORS--Debbie Zirkelbach, Cheryl Delagrange.

DAR AWARD--Joan Delagrange

GOOD CITIZENSHIP AWARD--Dennis Remenschneider

ALL A's--Jennifer Chapman, Phyllis Brenneke, George Nietert, Hank Nietert.

BAND AWARDS were given to all participating seniors.

Valedictorian

Salutatorian

Cheryl & Debbie

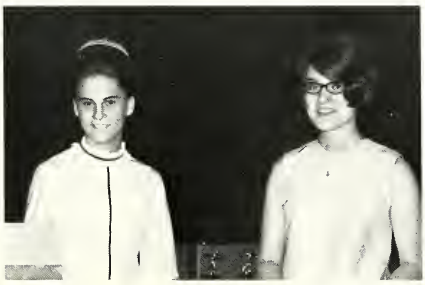

Denny Remenschneider--F.T.A. Scholarship Award

The Phantom Strikes Again

The Senior Class Play was held November 8 & 9 in the school gym. Miss Nancy Rinehart directed the play and was aided by Marshall Vonderau, student director. A big thanks goes to those not pictured who helped with makeup, props, scenery, lighting, sound effects, and costumes.

The play was the first mystery done at Woodlan for a few years. It was a huge success and fun for everyone involved.

"Trying to get away. You rat."

CAST

The Phantom	Gary Hill
Periot Preston	Earl Blankenship
Gwen Talbot	Connie Hoeppner
Bruiser Barnes	Rex Wilson
Louise Thomas	Sue Amstutz
Mr. Graham	David Rich
Mrs. Kite	Joan Delagrange
Mrs. Beaman	Sue Dick
Maybelle Beaman	Sarah Scheiderer
Wentworth	Alan Dinger
Student Director	Marshall Vonderau
Director	Miss Nancy Rinehart

"It's about time!"

STANDING: David Rich, Alan Dinger, Gary Hill, Marshall Vonderau, Rex Wilson. SEATED: Earl Blankenship, Connie Hoeppner, Sue Amstutz, Sue Dick, and Sarah Scheiderer.

"My Hero! You saved me from the monster."

"Miss Maybelle! Not again!"

Somewhere My Love

King Rex Wilson and Queen Darlene Yerks reign over Valentine's Dance.

Senior Attendants, Connie Hoeppner and Lynn Louden, lead dance.

Court

Senior Attendants:	Rex Wilson Connie Hoeppner
Junior Attendants:	Ann Keller Steve Coomer
Sophomore Attendants:	Connie Hall Steve Kuehnert
Freshmen Attendants:	Martha Knoblauch Kent Carpenter

Mr. Paxson, the F.F.A. advisor.

The Valentine Dance was held in the cafeteria on February 15. It was sponsored by the F.H.A. and F.F.A. Music was provided by the Defiance D.C's.

Students enjoy the evening.

Woodlan's Best Talent

First Prize went to Kenny and Denny Remenschneider for their comical skit about the Old West.

Charlie Brown's All Stars, Susie and Margaret Amstutz and Renee Watson, performed "Little Known Facts".

Second Prize went to a modern pop group composed of Lenn Fiedler, Francis Sarrazine and Susie Amstutz.

Lynne Staup and Sharon Inlow sang a duet while Robin Hughes played the guitar.

The Crescendos appeared in the contest and are pictured on page 67.

Robin Hughes also played and sang a solo.

Woodlan's ever-faithful "Just Us" also provided entertainment.

Juniors Capture

Winning Junior Team, L. to R.: 1st ROW: Joe Messman, Barry Hoeppner, Richard Warford, Randy Hauke, Steve Inlow, Ron Poisel. 2nd ROW: Don Woebbeking (coach), Francis Sarrazine, Gary Gerbers, Terry Gerbers, Ron Lehman, John Kammeyer (coach).

Senior Soul Brothers Ned, Hank, John, and Mike.

Junior Jester Jay

Class Tourney

The Freshmen Fugitives won the trophy for the best dressed class of the tourney.

The scores for the games are as follows:
Seniors 37 Freshmen 38
Juniors 46 Sophomores 28

The final game between the Juniors and the Freshmen was quite exciting. Although the Freshmen put up a good fight, the Junior class proved to be the champions, with a score of 49 to 40.

"You gotta cheat to win!"

Freshmen Fugitives back their team all the way.

Sophomores Sock-it-to-'ems did their thing.

I MUST have the wrong room?

Lock Stock & Lipstick

CAST

Gordon Warren	Jerry Lake
Jane Gardner	Verna Rekeweg
Charlie Plunkett	Ron Poisel
Mrs. Maggs	Peggy Snyder
Don Donley	Lynn Wegmann
Larry Donley	Vernon Lengacher
Mrs. Donley	April Litmer
Mary Lou Brennan	Jeri Delagrange
Miss Entwhistle	Jeanine Buuck
Miss Prather	Chris Martin
Carol Izzard	Kathy Stopher
Student Director	Don Woebbeking
Director	Miss Jennifer Stallbaum

Where is that Mr. Warren?

Hm . . . this IS a problem.

Oh . . . I feel sick.

Oh, look at MY nails.

Rough Night?????

On April 18 and 19 in the Woodlan High School Gymnasium, the Junior Class presented the play, "Lock, Stock and Lipstick." The play was directed by Miss Jennifer Stallbaum. It is a comedy based on the problems of Mr. Warren, the guidance counselor at Pembroke High, who finds that he will have to share his office with a lady guidance counselor.

Librarians

FIRST ROW: Mrs. Wetter, M. Fuelling, C. Litmer, A. Shifler, D. Somers, E. Gerig, R. Schwartz. SECOND ROW: S. Scheiderer, M. Schwartz, J. Ball, C. Fuelling, M. Smitley, J. Lengacher, S. Smith, S. Burkhart, S. Kane. THIRD ROW: S. Warner, J. Meyer, B. James, K. Busche, D. Lengacher, S. Ehle, P. Brenneke, L. Busche.

Pow-Wow Staff

FIRST ROW: Mrs. Lampel, S. Kane, M. Mitchell, D. Zirkelbach, C. Delagrange, L. Savieo, J. Kasner. Mr. Pierson. SECOND ROW: M. Amstutz, S. Dix, R. Hughes, D. Burkdoll, K. Ketteman, L. Staup, D. Brunson, S. Scheiderer, J. Martin. THIRD ROW: K. Ort, L. Smith, S. Bollier, B. Lothamer, S. Bruns, A. Shifler, B. Hoeppner, R. Watson, P. Parker. FOURTH ROW: C. Litmer, V. Messmann, J. Baker, J. Ball, J. Nowak, S. Amstutz, R. Copenhaver, C. Hoeppner, D. Gerbers, D. Fisher. FIFTH ROW: D. Somers, B. James, S. Fulton, J. Hulbert, M. Vonderau, T. Voirol, C. Stellhorn, K. Bush, D. Hisner.

"Arrow" Staff of 1969

Debbie Hisner, Mrs. Wetter, Barb James.

We, the editors of the 1969 Arrow, want to take this opportunity to thank Hank, Mike, and Rex for managing the selling of advertising and yearbooks, and Rosa, Becky, Darlene, Sue, and Marcia for all the work of designing and laying out the pages. Mr. Pierson was responsible for taking many of the pictures used in the yearbook, and we greatly appreciate his time and talents. We thank you, Mrs. Wetter, for all of your patience, understanding, and guidance in making our efforts worthwhile. It was fun, work, and even exasperating sometimes, but you had faith in us, and we did our best for you and the school! It was an honor to be chosen as editors of this annual, a record of all the social, academic, and spiritual events of student life at WHS in '68-'69. We hope that this yearbook will become precious in the hearts and minds of everyone here at Woodlan High School.

Debbie Hisner
Barb James
Co-editors

Business Managers:
Hank Nietert
Mike Schaper
Rex Wilson

Copy Editors:
Rosa Schwartz
Marcia Downing
Becky Gerbers
Darlene Yerks
Sue Amstutz

Bowling Winners

Each year the Woodburn Bowling Lanes presents trophies to the winning teams of the Boy's and Girl's Leagues. This is a community activity that is not directly sponsored by the school.

Boy's winning team: Earl Blankenship, Bill Bremer, Ned Werling, and Ron Bandelier.

STANDING Left to Right: Becky Gerbers, Connie Hoeppner, and Joan Delagrange led the one girl's league. SITTING: Darla Schenk, Cindy Husted, and Peggy Stratmeier won the trophy for the second girl's league.

Girl's Singles Winners were Cindy Husted and Vicki Messman.

Ned Werling and Rodney Hanefeld each earned the title, Boy's Singles Winner.

Caesar's Laugh-In

The Royal Banquet Hall

Friday, May 2, the Latin classes presented their annual Roman Banquet. This year's theme was "Caesar's Laugh-In." After the banquet everyone was entertained by skits and the play, "Great Caesar."

Curtain call

Slave auction

Bound for Europe

During July and August, Rhonda Copenhaver, Brenda Hoeppner, Connie Hoeppner and five other girls from Northern Indiana participated in a study tour program in Rome, Paris, and London. Their chaperone for this tour was Miss Nancy Rinehart, home economics teacher at Woodlan. Through a series of morning classes, the students learned about the history, life, and customs of Italy, France, and Great Britain. The afternoons were spent in local sightseeing, and overnight excursions were planned for weekends. The special weekend excursions spent at Stratford-on-Avon out of London and at Naples out of Rome. This visit included Vesuvius, Pompeii and Sorrento. The tour consisted of two weeks each in Rome, Paris and London and a brief visit to Switzerland with the group returning to the states on August 23.

The newly-crowned King Bill Bollier and Queen Ann Keller.

Entertainment by Reverend Pauley and his dummy, Horace.

King William and Queen Ann lead the first ballroom dance.

My Special Angel

The Junior-Senior Prom was held on May 3, 1969 at 7:00 P.M. at Lighted Acres. The dinner and dance was sponsored by the Junior class of 1970 for the Seniors of 1969. This year's theme was My Special Angel and the decorations were blue and silver angels. The Defiance D.C.'s provided the music for the dancing. The evening turned out to be a very memorable event for seniors and juniors alike.

Last year's Queen Joan Delagrange and King Gary Hill smile as they look back on fond memories.

"Who me?!" "You've got to be kidding!"

The Royal Court: left to right: Cheryl Guillaume, Vicki Kees, Nancy Delagrange, Queen Ann Keller, King Bill Bollier, Floyd Henney, Denny Stauffer, Don Woebbeking not pictured.

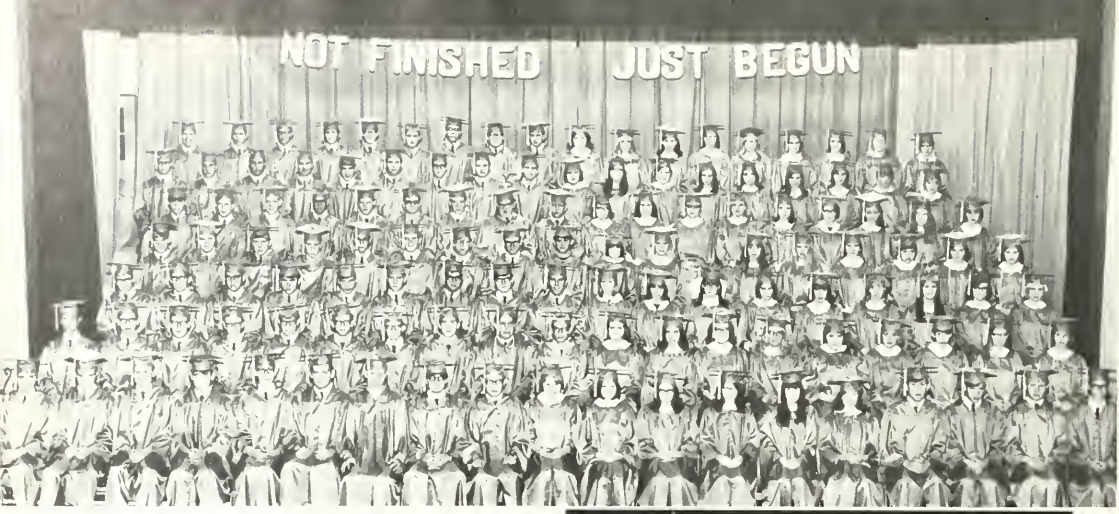

The Seniors assembled for Baccalaureate on May 18 and graduation on May 22, 1969 in the Woodlan High School gymnasium. Rev. Christian Schmidt was the Baccalaureate speaker, and Rev. Stratford Eynon gave the Commencement address.

Hopefully, our decisions have been made in satisfaction to ourselves and God.

Deborah Hisner,
Salutatorian

We hope to create the kind of world that is worthy to be lived in.

Henry Nietert,
Valedictorian

There Is Only One Success—

Rhonda and Steve think of the future as they march in to "Pomp and Circumstance."

Not Finished, Just Begun.

Class Flower--Yellow Rose

Class Colors--Yellow and Avocado Green

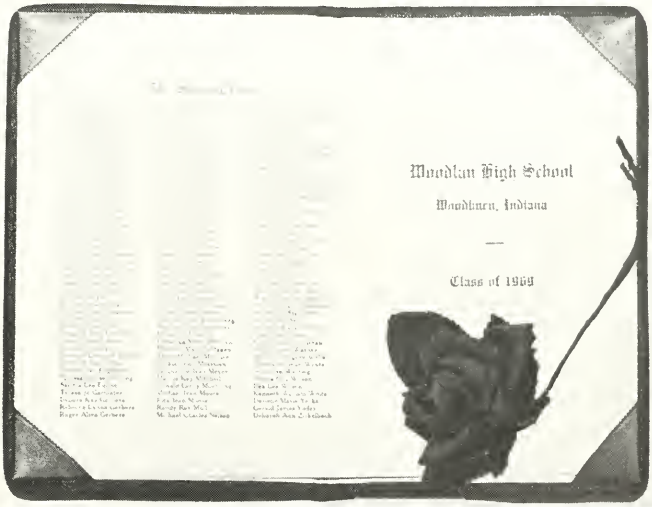

To Be Able To Spend Your Life in Your Own Way.
Christopher Morley

You Can't Take the Spirit Out of Warriors

Football Cheerleaders: Connie Hoeppner, Sue Kammeyer, Nancy Delagrange, Rhonda Copenhaver, Jone Ball.

Varsity Basketball Cheerleaders: Nancy Delagrange, Jone Ball, Connie Hoeppner, Sue Kammeyer.

Woodlan's mascot is the mighty warrior who helps keep the crowd enthusiastic at basketball games. This year's mascot was a Senior, Marshall Vonderau.

Reserve Basketball Cheerleaders: Sandy Gerbers, Jean Hockemeyer, Angie Hostetler.

Freshman Cheerleaders: Cheryl Shanebrook, Linda Hockemeyer, Martha Knoblauch.

Sports

Jamboree
Woodlan
Churubusco
Leo

Norwell
Heritage
Eastside

Woodlan	0	Jimtown	0
Woodlan	19	Lakeside	13
Woodlan	20	Hicksville	0
Woodlan	48	Payne	0
Woodlan	19	Churubusco	6
Woodlan	39	Adams Central	13
Woodlan	32	Heritage	6
Woodlan	39	Leo	14
Woodlan	32	Eastside	7

Warriors Victorious

VARSITY: FIRST ROW: Terry Melcher, Mike Rothgeb, Dave Bartle, Randy Mull, Dave Kneubuhler, Louie Erne, Rick Hauke, Mark Balogh. SECOND ROW: Randy Hauke, George Nietert, Steve Hammond, Mike Thiele, Scott Feasby, Ron Bandelier, Hank Nietert, Steve David, Duane Gundy. THIRD ROW: Joe Messman, Dennis Stauffer, Jim Bennett, Frank Sarrazine, Bill Bollier, John Kammeyer, Bruce Graves, Ted Litzenberg, John Till. FOURTH ROW: Coach Bob Wiant, Coach Ed DeLong, Coach Leland Etzler, Keith Fiedler, Don Kammeyer, Don Woebbeking, Keith Thompson, Ron Lehman, Mike Schaper (Mgr.), Fred Nahrwold (Mgr.), Dennis Remenschneider (Mgr.).

RESERVE: FIRST ROW: Steve Bell, Dave Gilbert, Gerry Ehle, Wade Stoller, Dan Somers, Ed Steury, Dennis Powell, Rick Fiedler, Mike Plank. SECOND ROW: Fred Henney, Jim Erne, Joe Malfait, Mike Hammond, Craig Miller, Kevin Ruckman, Kerry Ruckman, Charles Kleman, Stan Arnett. THIRD ROW: Jim Hostetler, Chuck Womack, Phil Blauser, Chuck Hissong, Barry Knapp, Steve Kuehnert, Phil Krohn, Jeff Boterf, John Breit, Norm Thompson, Keith Kneubuhler. FOURTH ROW: Coach Wiant, Coach DeLong, Coach Jess Garman, Mike Schone, Greg Girardot, Bill Herman, Jeff Hoeppner, Bruce Stopher, Mark Westrick (Mgr.), Steve Bottoms (Mgr.), Dan Meyer (Mgr.).

Mighty Fighty Warriors . . .

Seniors: Lewie, Dave, Randy, Scott, Ron, Terry, Mike, Rick, Dave, Mark, Hank.

All the Way Down the Field!

The Warriors started the season with a tie but came back to finish undefeated. The team scored 248 points, the most points ever scored in a single season. Mark Balogh led the team in scoring with 97 points and had the best punting and kick-off average with 33.1% and 47.2% respectively. Hank Nietert passed for 53.6%, gaining 1,065 yards, and 13 touchdowns.

Warriors Got Spirit!

	WE	THEY
Hamilton	60	49
Bellmont	75	79
Norwell	81	67
Adams Central	73	65
Churubusco	56	53
Huntington Cath.	72	52
New Haven	65	71
Leo	60	62
Hicksville	87	42
Edon	67	57
County Tourney		
Adams Central	72	49
Heritage	77	53
Norwell	96	57
South Adams	59	64
Payne	62	64
Heritage	51	68
Carroll	52	64
Bishop Luers	61	51
Central Noble	69	63
Eastside	78	63
Southern Wells	92	61
Sectional		
Elmhurst	65	86

FIRST ROW: K. Thompson, D. Stauffer, J. Koch, M. Steury, K. Fiedler, D. Kammeyer. SECOND ROW: Coach Strautman, F. Henney, J. Stieglitz, V. Lengacher, B. Bollier, J. Kammeyer, D. Woebbeking, Coach Schafer.

Our Mighty Warriors

Coach Schafer, D. Woebbeking, K. Thompson, B. Bollier, J. Koch, K. Fiedler, V. Lengacher, F. Henney, D. Stauffer, M. Steury, J. Kammeyer, D. Kammeyer, J. Stieglitz, Coach Strautman.

MANAGERS: Bob Beltz, T. Brenneke, K. Wolfe.

Coach Schafer's squad started the season with high hopes, a good deal of talent, and finished with a 14.8 record. There were some individual standouts, some bright team performances, and some records broken. These were the scoring of 1,530 points in a single season, 84 points in one game, and 414 points scored by John Kammeyer, breaking the previous record of 404 points held by Bob Hoeppner. Jack Koch and Don Kammeyer were named as members of the all-county tourney team, along with John Kammeyer who was also placed on the all-county conference team.

The Warriors went into the County Tournament as un-favored and emerged County Victors for the second straight year. Not only did the Warriors win, but they did it easier than anyone else had in the 46-year history of the tournament, by defeating Norwell, 96--57. Some of the records that were broken on the road to victory were the Warriors' 96 points for the championship game, the 153 two-team total, the 39 point winning bulge in the championship game, and John Kammeyer's score of 35 points in the final game knocking out a previous record of 33 points.

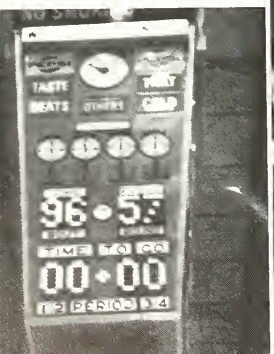

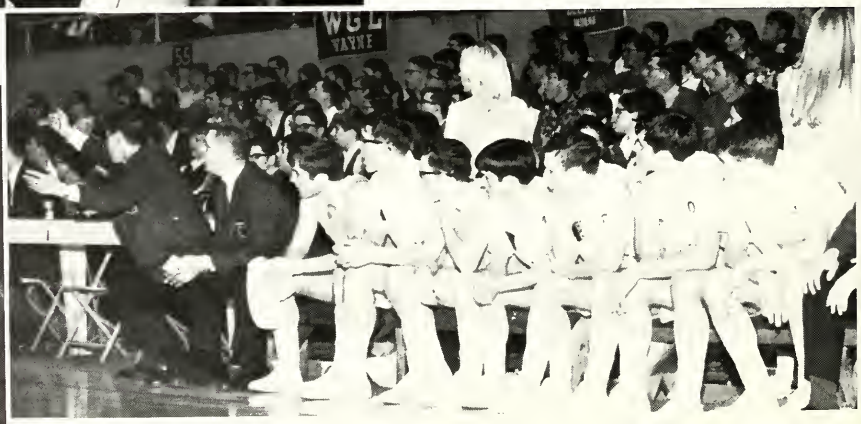

Reserves Share Winning Season

FIRST ROW: S. Hammond, S. David, J. Stiles, P. Krohn, S. Hoeppner. SECOND ROW: T. Brenneke, B. Stopher, D. Hartmann, J. Stieglitz, J. Omo, Coach Strautman.

Frosh Show Promise for Future Years

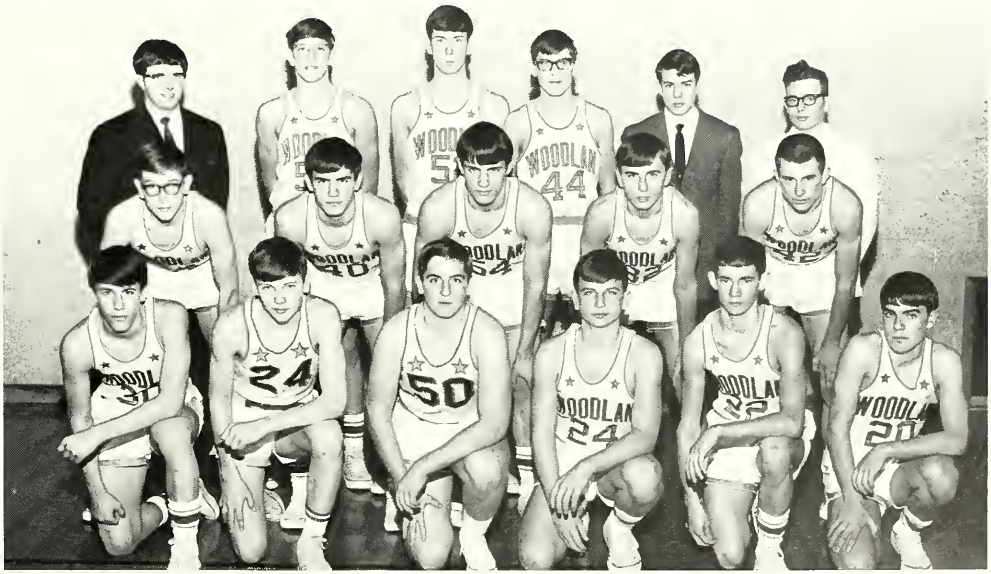

FIRST ROW: D. Powell, D. McNamara, M. Schone, D. Gilbert, E. Steury, S. Bell. SECOND ROW: F. Henney, K. Ruckman, K. Ruckman, D. Somers, M. Hammond. THIRD ROW: Coach DeLong, C. Miller, D. Luttrell, S. Pepe, K. Kneubuhler, M. Plank.

FIRST ROW: J. Koch, M. Moore, R. Mull, D. Rich, M. Balogh. SECOND ROW: S. Hoeppner, F. Henney, S. Hammond, D. Stauffer, B. Hoeppner, J. Hostetler. THIRD ROW: K. Fiedler, J. Messmann, C. Schone, B. Bollier, J. Kammeyer, L. Wegmann, Coach Strautman.

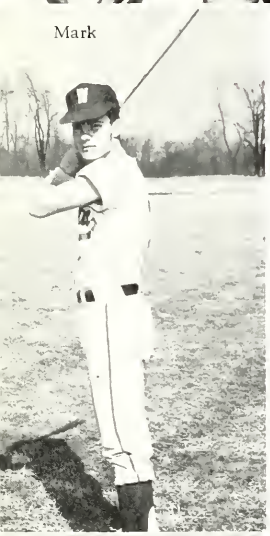

Mark

Mike

	WE	THEY		WE	THEY
Southern Wells	6	4	Norwell	11	10
Eastside	11	1	Antwerp	2	3
Carroll	6	0	Hoagland	4	5
Adams Central	6	5	Hicksville	7	4
Hoagland	4	3	Huntertown*	4	2
Churubusco	6	2	Monroeville*	2	9
Leo	7	3	Antwerp	8	3
Monroeville	0	2			

*denotes Sectional games

Jack

COHOLDERS

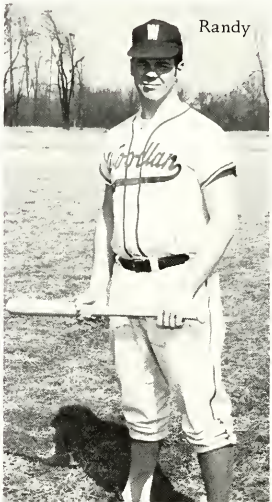

Randy

OF ACAC

Dave

Kenny Wins Sectional

FIRST ROW: M. Lenagcher, S. Hoeppner, D. Gundy, S. Hammond, T. Brenneke, D. Gerbers, J. Hostetler, R. Fiedler, L. Powell. SECOND ROW: P. Krohn, B. Hesse, D. Bartle, R. Hauke, K. Fiedler, B. Stopher, K. Wolfe, R. Hauke, H. Nietert. THIRD ROW: Coach Etzler, H. Harkins, B. Bollier, J. Kammeyer, D. Woebbeking, F. Henney, M. Hammond, J. Till, Coach DeLong.

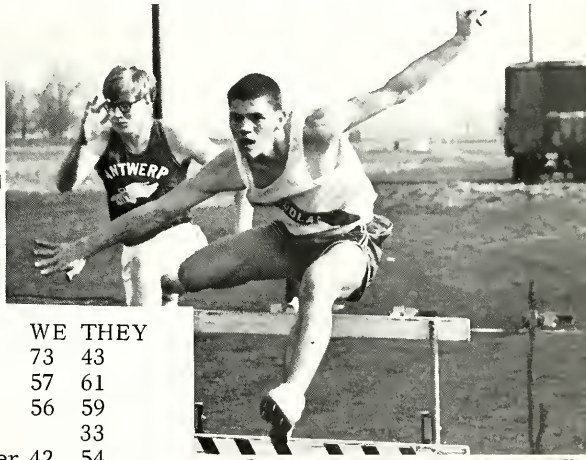

	WE	THEY
Carroll	73	43
Leo	57	61
Heritage	56	59
Eastside		33
Bishop Dwenger	42	54
Heritage		52
South Adams Relays 2nd.		
Churubusco	63 1/2	
		46 1/2
Carroll		38
Antwerp	92	26
Norwell	50	90
Southern Wells		8
Central Catholic	54	64
Churubusco Relays 2nd.		
Leo	60	65
Adams Central		23
A.C.A.C. Conference 2nd.		
Hamilton	99	19

GOLF

Mr. Gilbert, N. Thompson, C. Sheets, B. Hoeppner, D. McNamara, F. Henney, J. Eager, T. Haver, C. Kleman.

Reserve Track

FIRST ROW: M. Lengacher, L. Powell, R. Fiedler. SECOND ROW: M. Schone, S. Kuehnert, C. Schone, G. Nietert, C. Womack. THIRD ROW: Coach Etzler, D. Skekloff, D. Chapman, J. Malfait, H. Bockelman, D. Somers, Coach DeLong.

Cross Country Team Excels

FIRST ROW: T. Brenneke, D. Gerbers, B. Hesse, R. Delagrange, S. Hoeppner, B. Beltz. SECOND ROW: M. Meyer, R. Bruns, R. Poisel, J. Stiles, V. Lengacher, T. Roth. THIRD ROW: C. Sheets, P. Krohn, C. Schone, F. Henney, K. Wolfe, B. Hoeppner, Coach Schafer.

The Cross Country team had a very good season this year; their record was seven wins, one second, and three losses. Kenny Wolfe and Mel Steury were the outstanding runners on the team for the year, and were both chosen for the All-Conference team. The Cross Country team placed second in the Conference meet and third in the Shortridge Invitational. Kenny Wolfe set a new school record of 10:02.

GIRLS CAPTURE ACAC

FIRST ROW: S. Smith, V. Kees, J. Hockemeyer, S. Botteron, S. Inlow. SECOND ROW: D. Hisner, D. Rekeweg, C. Stellhorn, B. Reichhart, J. Fulton. THIRD ROW: Mrs. Gilbert, S. Scheumann, J. Meyer, D. McDaniel, K. Busche, P. Brenneke.

The girls' volleyball team, coached by Mrs. Gilbert, had a successful season that ended in a grand finale by winning the ACAC Girls' Volleyball Tournament. The team played 19 matches throughout the season and won them all save one.

The boys' volleyball had a fair season and ended fifth in the Conference. The outstanding players were Kenny Wolfe and Vern Lengacher who received honorable mention on the All Star team.

BOYS RECEIVE AWARDS

FIRST ROW: R. Delagrange, R. Poisel, P. Krohn, M. Steury. SECOND ROW: M. Moore, K. Wolfe, J. Stiles, J. Koch, Coach Schafer.

Woodlan's Mighty Coaches

LELAND ETZLER
Track, Football

WILLIAM SCHAFER
Basketball, Cross Country, Volleyball.

ELMER STRAUTMAN
Athletic Director, Asst. Basketball.

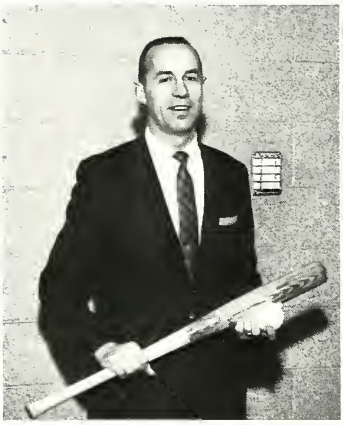

DONALD FELTEN
Baseball, Freshman Basketball.

ROBERT WIANT
Asst. Football

RAY GILBERT
Golf

JESS GARMAN
Asst. Freshman Football

EDWARD DeLONG
Freshman Basketball, Asst. Football.

Junior High

Anderson, Sybil
Applegate, Alan
Applegate, Penny
Arnett, Diana
Babcock, Mark
Badders, Ronnie
Bandelier, Diann

Basham, Debbie
Basting, William
Beck, Debbie
Beltz, Roberta
Bergman, Rex
Bolt, James
Bowling, Kerry

Brafford, Debbie
Carver, Vonda
Chapman, Dorcas
Collins, Amy
Connor, Cheryl
Cowan, Mark
Daniel, John

DeBolt, Jim
Delagrange, Beverly
Delagrange, Jan
Delagrange, Wanda
Delagrange, Wendy
Delong, Glenn
Dick, Charles

Dix, Kathy
Dodane, Ronnie
Drayer, Rick
DuWan, Rebecca
Eager, Brian
Edmondson, Penny
Eicher, Anna

Eicher, Dennis
Ehle, Debbie
Ehle, Dennis
Ehresman, Ann
Ely, Robert
Fogleson, Michael
Fuelling, Elaine

Gerig, Debbie
Gerig, Gregory
Gerig, Randy
Gorrell, Brent
Gorrell, Cindy
Gorrell, Rodney
Graber, Andrew

Graber, Melvin
Hadley, Vicki
Hall, Kent
Hanefeld, Kevin
Harkins, Hollis
Harris, Robert
Henry, Rosemary

Herndon, Dale
Hughes, Becky
Hughes, Fay
Hughes, Rita
Husted, James
Inlow, Sherry
Johnson, Debbie

Jones, Jimm
Jones, Todd
Kammeyer, Karen
Kelly, Robert
King, Eric
Kneubuhler, Thomas
Lake, Dennis

Lee, Susan
Lengacher, Patricia
Lengacher, Reynold
Lessing, Rick
Lopshire, Beverly
Lopshire, Gregory
Lothamer, Greg

Lothamer, Mary
Lyons, Larry
Madden, Roger
Mattingly, Brenda
Mattingly, Linda
McCurdy, Jim
McKee, Pamela

Meadows, Dave
Mendenhall, Keith
Miller, Cathy
Miller, Reuben
Moehring, Roger
Monhollen, Tom
Moore, Susan

Moser, Debbie
Myers, Pamela
Nelson, Steve
Ostheimer, Rick
Parker, John
Parker, Susan
Plank, Teresa

Potts, Kenny
Potts, Victor
Rhodes, Paul
Richards, Larry
Richardson, Paul
Richart, Calvin
Ringenberg, Ron

Rogers, Mauna
Schlink, William
Schmucker, Martin
Schwartz, Joe
Scott, Robert
Smith, Becky
Smith, Terry

Smitley, Michael
Somers, Kim
Stauffer, Gary
Stratmeier, Larry
Stopher, Joyce
Thompson, Frank
Thompson, Keith

Till, Mike
Vardaman, Jackie
Watson, Rita
Weirauch, Roger
Westrick, Marcia
Yoder, Cora
Yoder, Janeen

Adams, Cynthia
Amstusz, Jan
Amstutz, Jeff
Anderson, Tari
Applegate, Cheryl
Bandelier, Charles
Baumert, Douglas

Beachy, Phillip
Beck, Linda
Beerbower, Matthew
Bolt, Doris
Bordner, James
Bowers, Jan
Bowling, Dennis

Brandenberger, Jay
Brown, Margaret
Brunson, Sandra
Chaney, Scott
Copsey, Rose
David, Debra
Delagrange, Cindy

Delagrange, Donna Jane
Delagrange, Donna Jean
Delagrange, Sally
DeWeese, Greg
Edmondson, Dennis
Ehresman, Karen
Eicher, Ezra

Fawley, Douglas
Fetters, Kim
Fry, Dennis
Gerbers, Michael
Gruber, JoAnne
Gustin, Beverly
Hamm, Jeannine

Haver, Becky
Hesse, Deborah
Husted, Phillip
Inlow, Shannon
Jones, Benn
Kane, Marjorie
Kashner, Judy

Kasner, Kim
Kauffman, Freeman
Kees, Dennis
Kees, Marcia
Kelly, Cheryl
King, Kathy
Klopfenstein, Todd

Koble, Paul
Krohn, David
Kurtz, Marla
Lantz, Kim
Lengacher, Lester
Lopshire, Pamela
Lothamer, Ronald

Lyons, Gary
McDaniel, David
McIntosh, Bill
McKay, Susan
McNamara, Terry
Maddex, Carlotta
Malfait, Mark

Meadows, Fred
Miller, Bill
Miller, Carol
Mottle, Christine
Myers, Linda
Nelson, Jeff
Niccum, Brad

Niccum, Dean
Parker, Daniel
Peters, Thomas
Potts, David
Powell, Terry
Ringenberg, Gary
Ruckman, Jeff

Savieo, Debra
Schmucker, Alvin
Schmucker, Steve
Schone, Ray
Schwartz, Marlene
Sears, Alan
Sell, Dave

Sipe, Timothy
Smith, Ronnie
Somers, Scott
Spirek, Mike
Springer, Judy
Springer, Penny
Stetler, Debra

Staup, Bradley
Stieglitz, Beth
Stieglitz, Susan
Stopher, Carolyn
Thomas, Grace
Thompson, James
Thompson, Mary

Till, Margaret
Ulmer, Calvin
Van Horn, Janet
Warford, Carla
Warner, Susan
Warner, Terry
Wolf, Ned

Wolfe, Cheryl
Wright, Rick

SPECIAL EDUCATION
Ames, Dale
Banks, Cathy
Beck, Kenneth
Bradtmueller, Keith
Eicher, Christine
Fore, Bill
Fritcha, Bonnie

Johnson, Linda
Lenenger, Martin
Otis, Vickie
Pugh, James
Ringenberg, Mike
Smith, Harold
Zimmerman, Brenda

Mrs. Lee's Jr. High Home Economics Class.

Congratulations and Best

Wishes to the Class of '69

Woodlan High

KRUSE

Real Estate & Auctioneers

Also

Professional Appraisers

Auburn, Indiana

Continental Homes

BY A. DELAGRANGE, JR

Phone 657-5235

Box 70

Woodburn, Indiana 46797

ERIE-HAVEN INCORPORATED

Phone 744-2214

720 Taylor Street
Fort Wayne, Indiana

Three Plants To Serve You:

Ardmore Avenue--Plant 1

New Haven--Plant 2

&

The Industrial Road--Plant 3

WOODBURN LANES, INC.

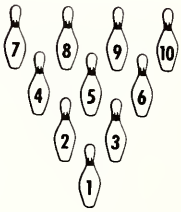

Woodburn, Indiana

OUR CONGRATULATIONS

TO

THE GRADUATING CLASS

B. F. GOODRICH

ZOLLINGER MOTOR SALES, INC.

For the Better Deal in
Choice Used Cars 1 Year & Older

416-18 Ann Street
New Haven, Indiana 46774

Phone 749-5159

GEORGETOWN STORE

Gas--Groceries

State Road 101 & 37

Open 7 Days a Week

Home LUMBER of NEW HAVEN, INC.

1409 Lincoln Highway East

New Haven, Indiana

Phone 749-1125

Complete Auto Repair

and Refinishing

YODER BODY SHOP

218 West High Street

Hicksville, Ohio

ALBION PRODUCTION CREDIT ASSOCIATION

Serving Farmers with Short & Intermediate Credit in Eight Northeastern Indiana Counties

Allen County Farmers See
Merlin Kneubuhler, Field Representative

725 Court Street, Fort Wayne, Indiana

Compliments of the HERMAN KNOBLAUCHS, Woodburn, Indiana

Phones: Monroeville 623-3381 Woodburn 632-4284

Edgerton Grain Co-op., Inc.

Rural Route No. 2

Woodburn, Indiana

Feed--Seed--Fertilizers

Government Storage

Custom Grain Drying & Storage

COURIER PRINTING COMPANY

Woodburn 632-4348 . . . Phones . . . Grabill 627-2728

Publishers of
"Woodburn Booster" and "Cedar Creek Courier"
Combined Readership--Over 20,000
Mr. and Mrs. Waldo Dick--Editors

Waldo Dick shows "69 Seniors the "Booster".

Letterpress and Offset
Printing of All Kinds

*Newspapers, Magazines, Booklets
*Business Forms, Letterheads
*Envelopes, Business Cards
*Wedding Announcements and Napkins

John Brown, Mgr.

632-4221 or

Fort Wayne 742-1070

Woodburn, Indiana

WOODBURN EQUITY EXCHANGE INC.

Grain Storage Warehousing

Grain--Feed--Farm Supplies

Seeds--Fertilizer: Bulk or Bag

New Haven Branch

Max Gregg, Mgr.

749-1171

New Haven, Indiana

GRAVES JEWELRY

"We Service What We Sell"

Maplewood Plaza

Phone 485-9815 Fort Wayne, Indiana

STUDIO STYLING SALON

Owner & Stylist--Vera Amstutz

Three-Stylist Salon
To Serve You Better
Stylists:
June Miller Mary Kay Shears

Hours Tuesday thru Friday
9 A.M. to 5 P.M.
Saturday 9 A.M to 2 P.M.
Evenings by Appointment

Phone 627-5224

Grabill, Indiana

FORT WAYNE BOWLING SUPPLY PRO SHOP

Bowling Balls, Bags, Shoes,

Shirts, Blouses, Grips, Etc.

"Everything for the Bowler"

Key Lanes Bldg. U.S. 30 West

Goshen Road Ph. 483-6451

FAMILY SHOPPING CENTER

Super Market, Variety, Furniture

NORM'S MART

Woodburn, Indiana

ALLIS-CHALMERS FARM EQUIPMENT

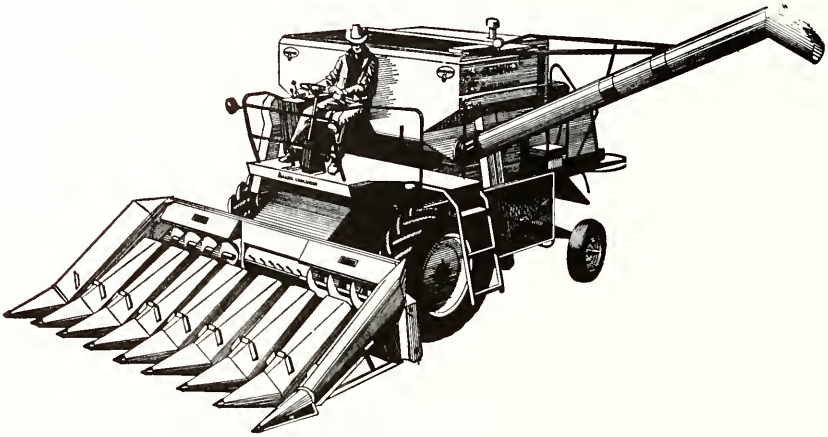

Tractors--Gleaner Combines

Farm Implements

Genuine AC Parts & Service

Used Tractor Parts

BOB GARMATER MACHINERY SALES

Harlan, Indiana

Phone 657-5179

ALLIS-CHALMERS

GRABILL BANK,

The Bank That Is 100% Interested in You

Complete Banking Services for You. Phone 627-2143

Banking Hours:	Monday & Friday	9:00-- 6:00 p.m.	T.V. 8:30-- 6:00
	Tuesday & Thursday	9:00-- 3:00 p.m.	T.V. 8:30-- 5:00
	Saturdays	9:00--12:00 Noon	T.V. 8:30--12:00

Closed All Day on Wednesdays

STAUFFER BUILDING CORP.

CUSTOM BUILT HOMES

Top Quality Construction and Personal Service

Ask for Chris Stauffer at 484-8621

HOUSE OF HONDA

230 East Fourth Street at
North Clinton at the Locomotive

Fort Wayne, Indiana
Phone (219) 743-3912

EMERALD D. GERIG

BROTHERHOOD MUTUAL
INSURANCE CO.

4118 Becker Road
Woodburn, Indiana

Phone
634-4734

GIRLS, REMEMBER THE BOY BY WHAT HE SAYS:

SAY IT WITH FLOWERS!

Call 749-5180

WEST HAVEN FLORAL

VONDERAU

Plumbing & Heating

Phone 749-1710

New Haven Indiana

LPJ

Lawnboy & Toro Products

Phones
657-5621 657-5008 627-2641

Harlan Indiana

Compliments of FABRICON PRODUCTS, a Division of Eagle-Picher Industries Inc., Grabill, Indiana

Compliments from

Class of '72

MARTIN & BRIDGES TV, INC.

Phone Leo 627-2918

Box 98
Leo, Indiana

"Ours Is a Business That Service Made."

Graduates, Remember . . .

Progress Is the Activity of

Today and the Assurance of

Tomorrow . . . Emerson

Delagrange

Ford

Sales

Junction Hiways 30 & 24,
Just West of New Haven

LEO QUICK-CLEAN

Coin Laundry & Dry Cleaning
Self-Service Laundry

Automatic Drive-Thru Car Wash

Leo, Indiana Ph. 627-2838

M. F. DOWNING & SONS

Registered Angus Cattle

Grabill, Indiana

Phone 627-2938

GOOD LUCK, SENIORS

ALLEN COUNTY
GRAIN AND STORAGE

Grain Buyers and Storers
C.C.C. Approved

Phone 749-8311

356 Hartzell Road, New Haven, Indiana
Ezra Stoller--Gene Kraus Jr.

Compliments of HYDRODYNE BOATS, Harlan, Indiana

CHARLES B. DEWEY INSURANCE AGENCY
116 East South St.
Monroeville, Indiana 46773
Phone 623-6016

All Lines of Insurance
Motorists Insurance Companies
Motorists Mutual Insurance
Hartford Insurance Group

YERKS STUMP REMOVAL

Any Size

Licensed--Free Estimates--Insured

Bill Yerks--R.R. #1, Woodburn, Ind.

Phone 657-5283

TUTTLE & WITTIG

Wayne Feed Master Mix Feeds

Mautz Paints

Hicksville, Ohio

Phone 542-5071

Compliments of

SAUDERS POULTRY MKT., INC.

Box 23

Grabill, Indiana

AL-CO PRODUCTS INC.

Cultured Marble

Vanity Tops Window Sills

Bath Tub Panels

Table Tops Shower Panels

Harland, Indiana Phone 657-5711

Insurance

HENRY L. PEPE
Agent

R.R. #2 New Haven, Indiana

Phone 749-4529

Fire--Auto--Liability

CLEM HARDWARE COMPANY

General Hardware
Home Appliances
Radio & T.V.

Phone 623-6118

Monroeville, Indiana

FIEDLER FARM STORE

Massey-Ferguson

Kewanee New Idea

Woodburn, Indiana

PORTMAN
MACHINE AND REPAIR SHOP

Woodburn, Indiana

General Machine Work

Phone 632-5311

MIDWESTERN COLLEGE

Tool & Die Designing

Electronic Technology

R.R. #1

Monroeville, Indiana

YERKS SEED SERVICE

R.R. #1, Woodburn, Indiana

Migro Seed Corn

Certified Soybeans--Wheat
Oats--Farm Chemicals
Grass Seed

May the Future Be a
Pleasant Challenge
for
the Class of "69".

HARLAN DRY GOODS

If It's Fabric You Are
Looking for, See Us;
We Have It!

Harlan Indiana

Best Wishes to the Class of '69

GERALD L. EAGER
General Contractor

Phone Harlan 657-5491

R.R. #1 Antwerp, Ohio

PEOPLE'S DRUG STORE

Monroeville

Drugs, Sundries, and Prescriptions

Open
8 A.M. to 7 P.M. Daily
Closed
Thursday Afternoon and Sunday

DAN O'SHAUGHNESSY'S
BARBER SHOP

With or Without
Appointment
Open Wednesday and
Friday Evenings

111 Main Street
Monroeville, Indiana
Phone 623-6108

"Your Clothes' Best Friend"

DELUXE CLEANERS

919 Middle Street

Phone 749-2918

New Haven, Indiana

Congratulations to the Class of '69, BRIDGE AGRI-SERVICES INC., Woodburn, Indiana

H & R BLOCK INC.

"America's Largest Tax Service"

Congratulations to the Class of '69

AMOS SCHWARTZ

Masonry Contractor

R.R. #1 Woodburn, Indiana

LARRY AND EL'S BAR

Beer--Liquor--Wine

Food

Woodburn, Indiana

Good Education Is Like Good Seed

What a Man Soweth That Shall He Also Reap.

CHRIS ROEMKE

Certified Seeds

Woodburn, Indiana

Good Food--Fast Service

Highway 30 East of Delagrange Ford

Denny Renier Ron Gerardot

DON WERLING'S BODY SHOP

Frame Straightening & Wheel Aligning

Phone:
749-4723

Box 87, R.R. #2
New Haven, Indiana

Congratulations and God's Blessings to the Class of "69"

HALLMARK HOMES
exclusive by
O' DELAGRANGE
Builder & Contractor
PHONE 657-5217 – HARLAN, INDIANA

SCHILB & SON FURNITURE

"Complete Home Furnishings"

Furniture--Carpeting--Lowe Bros. Paints

Phone 258-8081 Antwerp, Ohio

EDWARD E. MOORE AND SONS

Custom Tile

Monroeville, Indiana

Phone 623-3215

Congratulations and Best Wishes

THE AMERICAN LEGION

50th Anniversary

WOODBURN POST 377

HAROLD M. KNOBLAUCH, G.A.

Life, Health, and Income Replacement Insurance

21 Years of Service

1814 Ft. Wayne Ft. Wayne, Ind.

Phone 743-0095

KORTE ELECTRIC

Specializing in Electric Heating
Residential and Commercial Wiring

Jerry Korte 6610 Kirkdale Dr.
Phone 485-4826 Ft. Wayne, Ind.

STRALEY'S
BEAUTY AND BARBER SHOP

Open Every Night but Saturday

Woodburn Indiana
Phone 632-4715

Fort Wayne Is a Great Place for
the Young Growing Company,
Because of the Enthusiasm Instilled
in Tomorrow's Leaders!

UNITED PRODUCTS
CO. INC.

3000 E. State Blvd.

Fort Wayne, Indiana

BILL McCORMACK
CHEVROLET

New Haven, Indiana

Home of

"Low Dollar Willie"

Phone 749-5128

Compliments of

WOODBURN DIAMOND
DIE COMPANY

Quality Diamond Dies to Meet Your Specifications

Recutting Service and Diamond Powders

Phone (Area Code 219) 632-5215

Woodburn, Indiana 46797

BRUEGGEMANN
LUMBER & BUILDERS' SUPPLY INC.

Milan Center, Indiana

Phone 749-1928

Route #1, New Haven, Indiana

Don't Be an Earthworm--
Be an Eagle
with Horizons Unlimited
Learn To Fly

RICH FLYING SERVICE

Woodburn Indiana

HARLAN SHELL SERVICE

Jack Amstutz--Owner

Tires--Batteries--Washing

Wheel Balancing--Lubrication

Phone 657-5309

Compliments to the '69' Class
from the

NEW HAVEN MOTOR SALES

New and Used Cars

637 Broadway

New Haven Indiana

MILAN MIST CHINCHILLAS

Donald D. Harris
Roger D. Harris

Custom Cages and Equipment

7034 Thimlar Rd. New Haven, Ind.

Phone 657-5150

RUHL HOME FURNISHINGS

Everything for the Well-Appointed
Home

RCA--Color TV & Kelvinator Appliances

New Haven Indiana

THE HICKSVILLE GRAIN COMPANY

"A Farmer's Elevator for the Farmer"

Hicksville, Ohio

Phone 542-5081

ANTWERP SALES, INC.

FORD

Authorized
Ford Dealer
Ford Cars & Trucks

Antwerp, Ohio
Phone 258-7473

Sales . . . Service . . . Accessories

FASHION TWO TWENTY

Accent Your Best Features and Enhance the Natural Beauty.
Wear Fashion Two Twenty Cosmetics, a Treasure Chest of Excellent Products, Which Have Earned the Good Housekeeping Guaranty Seal.

Phone 623-5496 R.R. #2, Woodburn, Ind.

WOODBURN EQUIPMENT COMPANY

John Deere Farm Equipment

Firestone Tires

Woodburn 632-4912

DICK VAN KIRK
INSURANCE and REAL ESTATE

526 Broadway Phone 749-1147

New Haven, Indiana 46774

Complete Automotive Service

"101" Service Center

Bulk Delivery
Gas--Oil--Fuel
Car Wash

Woodburn, Indiana Phone 623-5315

Compliments of DR. W. A. LEUENBERGER

Compliments of

E. HARPER & SON FUNERAL HOME

939 Main Street

New Haven Indiana

ALLEN COUNTY CO-OP

Headquarters for Farm Supplies
"The Only Place You'll Get Co-Op Quality"
Tires--Anhydrous Ammonia--Feed
Gasoline--Paint--Grain--Heating Oil--Buildings
Propane--Diesel Fuel--Plant Food--Poultry Supplies

Arcola
625-4481

New Haven
749-5139

Woodburn
632-5411

ROBERT'S STUDIO

Our School Photographer

1014 Ewing Street

Phone 422-8772

Fort Wayne Indiana

GRABILL HARDWARE

"A Good Place To Trade

Since 1930"

Stop In and Visit Us.

We Try To Be Friendly!

Grabill, Indiana 627-2012

Congratulations

to the

CLASS OF '69

from the

Class of '71

MARTIN LENGACHER
General Contractor

General Contractor

(Serving the Tri-State Area)

R.R. #1

Hicksville, Ohio

Phones:

Hicksville
544-3217

Harlan
657-5428

LEINARD
CHEVROLET SALES

24 Hour AAA Wrecker Service

Complete Body Shop

Antwerp Ohio

Phones:

Day
258-7732

Night
258-6003

KENNETH D. MILLER, Woodburn, Indiana

BROUWER OIL COMPANY

Jobber Marathon Products

Farm and Home Deliveries

Monroeville, Indiana

Phone 623-3707 or 623-6006

--Cones--Malts--

--Shakes--Sandwiches--

THE HITCHING POST

Joe & Edie Adams

11 A.M.--9 P.M. Weekdays & 1 P.M.--11 P.M. Sundays

Closed Monday

Harlan

Indiana

DAIRY SWEET DRIVE-UP

"The Finest in Soft Serve Ice Cream"

"Seniors,

We Wish You Success and Happiness Always"

Woodburn, Indiana

Phone 632-4813

Beer--Wine--Food

at

NORTON'S TAVERN

Woodburn Indiana

GIRARDOT'S STANDARD SERVICE

Wheel Alignment--Tune Ups
Brake Service
Farm Tire Service

Harlan, Indiana Phone 657-9010

GAR CREEK NURSERIES &
SALES YARD

Complete Nursery Stock
Trees--Evergreens--Shrubs
Lawn Seeds & Fertilizers
Plants--Bulbs--Garden Supplies
Perennials

Phone 749-2327 Berthoud Road
New Haven, Indiana

"Your Ford Dealer Since 1913"

PAUL R. AUGSPURGER

Telephone 632-5212

Woodburn, Indiana

Shop All the Way at

KAMMEYER'S IGA

Antwerp, Ohio

"Congratulations and
Best Wishes
to the Class of '69"

MR. & MRS. RAY BAINBRIDGE

R.R. #1
Payne, Ohio

GRABILL LOCKER

Complete Meat Service
Butchering
Processing
Canning

Phone 627-2416 Grabill, Indiana

HOLIDAY FLOWER & GIFT SHOP

"Flowers for Every Occasion"

Phone 258-7353

Main Street Antwerp, Ohio

MILAN CENTER FEED & GRAIN

Master Feed Mix

R.R. #1, New Haven, Ind. Phone 657-5461

STEMMLER FLEETWING SERVICE

1307 Rose Avenue

Gas & Oil

New Haven Indiana

BERNARD E. ORT & SONS
Cement Contractors

Flatwork Basements

Phones:
749-2522 749-4394 657-5638

Rural Route #2, Woodburn, Ind. 46797

MARVIN GOEGLEIN

10714 Maysville Road

Fort Wayne, Indiana

Phone 749-8013

State Farm Insurance

Congratulations and

Best Wishes to the

Class of "'69"

DR. J. D. PARKER AND FAMILY

BREMER'S INC.

(Formerly Vaughn's)

HOME AND GARDEN STORE

Lawn and Garden Equipment Lawn Care Products

Wm. C. & Wm. Allen Bremer--Owners

1335 Highway 14 East 749-1156 New Haven, Indiana

Our Congratulations to the Class of "'69"

"It Takes a Heap of Living To Make a House a Home." Start Right with a Home by Delagrange.

DELAGRANGE
BUILDERS INC.

Julius Delagrange

Box 156, Harlan, Indiana

Phone 485-9619 or 657-5052

FUELLING DRUG STORE

Prescription Druggists

Phone 623-4616

Woodburn, Indiana

ROBINSON'S WRECKER SERVICE

24-Hour Wrecker Service

1335 Lincoln Hiway East
Phone 749-1612

New Haven, Indiana
Complete Body Repairs and Painting

CLEM'S MARKET

Choice--
Meats--Groceries--Produce

Monroeville Indiana

Phone 623-6588

Compliments of

ALVIN H. & VELMA GERIG

AMWAY DISTRIBUTORS

R.R. #1 Monroeville, Indiana

Phone 623-3704

Jiggs & Ann's

ZULU TAVERN

Beer & Wine
Steak--Chicken
Shrimp--Fish

THE LOOKING GLASS

BEAUTY SALON

Phone 623-4314

Woodburn, Indiana

Flossie Seslar, Mgr.
Antwerp, Ohio Ph. 258-8133

CURTIS C. GRABER

Plumbing & Heating

R.R. #1 Woodburn, Indiana

Phone 657-5693

A. E. WEGMANN AGENCY

Ph. 632-4313 Woodburn, Indiana

At Your Service for Your
Protection

General Insurance

MESSMANN DELIVERY

N & W Messmann

Woodburn, Indiana

HANEFELD'S
RED COUNTRY BARN

Wedding Receptions, Parties
Group Meetings

Phone 632-4613 Woodburn, Indiana

LENGACHER CONSTRUCTION
CO. INC.

Specializing in
Commercial Construction

Louis Lee Lengacher, President

R.R. #2 Harlan
Grabill, Indiana Phone 657-5508

NEW HAVEN HARDWARE & SPORTING
GOODS
Lucas Paints--Consultants
Black & Decker,
G.E., Sunbeam, Small Appliances
Revere Ware--Corning Ware
Winchester--Shakespeare--Wilson
Sporting & Hunting Equipment
Complete Hardware & Glass Department

Across from Lincoln Bank
504 Broadway Phone 749-4714

Congratulations to the

Class of 1969

MIDWEST TILE &
CONCRETE PRODUCTS
INC.

Plant--Webster Road at U.S. 24

Erwin Waltke--Sales--Ned Schaeffer
632-4322 749-2211 485-9766

Concrete & Clay--Drain Tiles
Parking Curbs--Splash Blocks
Septic Tanks--Vitrified Tile
Steps--Casting

"Vitalized Feeds"

SAUDER'S FARM INC.

First Farm East of
Grabill, Indiana 46741

Phone (219) 627-2313

STANDARD OIL

Heating Oil--Gas

Motor Oil--Chemicals

MEL GERBERS--Agent 632-5451

LINDA'S GIFT SHOPPE, Woodburn, Indiana Compliments of SPROUL'S RESTAURANT, Grabill, Indiana, 627-2719

L. SMITH & SON INC.

Buick--Pontiac--Rambler
GMC Trucks

Electrical Appliances
Furniture, Hardware

Antwerp, Ohio 45813

LIECHTY ORNAMENTAL IRON

Wheel-Horse--Lawn & Garden
Tractors
Hydrodyne Boats & Starcraft Campers
Amphicats--On Land or Water and
Fun Travel Trailers

Leo, Indiana Ph. 627-2238

KURTZ BROTHERS

Route 1 New Haven, Indiana

Growers of
Indiana Certified Seed, Sand-Grown Potatoes, Orchard Crops

John Kurtz
657-5468

George Kurtz
657-5154

Tom Kurtz
657-5405

Call VIRGIL HOEPPNER
--for--

HOEPPNER REAL ESTATE

Phone Woodburn 632-4802

General Insurance with Milwaukee Mutual Celina Insurance Group
Auto--Homeowners--Fire

Woodburn, Indiana

GUSTIN'S CUSTOM SLAUGHTERING

Slaughtering on Tues. & Thurs.

"Complete Meat Processing
Ready for Your Freezer"

R.R. #1
Antwerp, Ohio

Phone
251-8531

IONE'S BEAUTY SALON

Vivian Woodward Cosmetics
Wig & Wiglet Sales & Service
Special Hair Goods Schooling
Frosting, Bleaching, Tinting

R.R. #1
Antwerp, Ohio

Phone
258-6804

OETTING FUNERAL HOME

24-Hour Ambulance Service

Oxygen-Equipped

Harlan,
Indiana

Phone:
657-5308

MEYER AUTO SALES

Chrysler
Plymouth
International
Trucks

24-Hour
Wrecker Service

Monroeville, Indiana 623-3679

Congratulations and Best Wishes

to the Class of '69.

Compliments of

WOODBURN LOCKER

"Complete Meat Processing"

DAN PURVIS REXALL DRUGS

749-1108 or 744-2178

Prescriptions--Student Supply

Handy Pantry

Atz's Ice Cream

New Haven in Casselwood Center

Compliments of C & C SUPERMARKET, Grabill, Indiana

HINSCH & CARR
SUNOCO

Motor Tune-Ups
Gas--Oil--Tires

959 E. High St. Hicksville, Ohio

Phone 542-8588

R. L. BARRETT STORES

Open

9 A.M.--9 P.M.

Monday thru Saturday

717 Broadway New Haven, Indiana

PIONEER SEEDS

Menno Delagrange

Woodburn, Indiana

Phone 657-5231

CARGILL SEED CORN

Kenneth Rekeweg

R. #1 Woodburn, Indiana

Phone 632-4345

GUNDY'S INSURANCE SERVICE

Auto--Fire--Life--Health
Notary Public

22431 Main St. Woodburn, Indiana
Phone 632-5232

Donald G. Gundy, Agent

DON'S POWER SHOP

Sales and Service
Yardman MTD Mowers
Saw Filing, All Kinds
Toro Mowers
Remington Chain Saws

Phone 632-5404 Woodburn, Indiana
Donald Reichart

Mr. and Mrs. Melvin Rekeweg
and Family

CLEAN VIEW FARM
Registered Guernseys

Woodburn, Indiana

STRAUSS PIE SHOP

Pies Baked Daily
Wholesale and Retail

925 Main St. New Haven, Indiana

Phone 749-0515